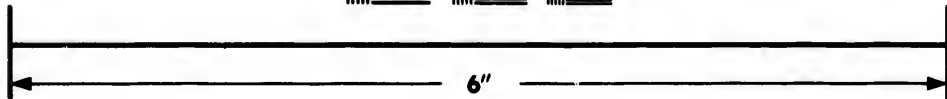
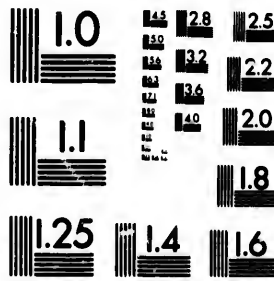

**IMAGE EVALUATION
TEST TARGET (MT-3)**



**Photographic
Sciences
Corporation**

23 WEST MAIN STREET
WEBSTER, N.Y. 14580
(716) 872-4503



**CIHM/ICMH
Microfiche
Series.**

**CIHM/ICMH
Collection de
microfiches.**



Canadian Institute for Historical Microreproductions / Institut canadien de microreproductions historiques



© 1984

Technical and Bibliographic Notes/Notes techniques et bibliographiques

The Institute has attempted to obtain the best original copy available for filming. Features of this copy which may be bibliographically unique, which may alter any of the images in the reproduction, or which may significantly change the usual method of filming, are checked below.

L'Institut a microfilmé le meilleur exemplaire qu'il lui a été possible de se procurer. Les détails de cet exemplaire qui sont peut-être uniques du point de vue bibliographique, qui peuvent modifier une image reproduite, ou qui peuvent exiger une modification dans la méthode normale de filmage sont indiqués ci-dessous.

Coloured covers/
Couverture de couleur

Coloured pages/
Pages de couleur

Covers damaged/
Couverture endommagée

Pages damaged/
Pages endommagées

Covers restored and/or laminated/
Couverture restaurée et/ou palliculée

Pages restored and/or laminated/
Pages restaurées et/ou palliculées

Cover title missing/
Le titre de couverture manque

Pages discoloured, stained or foxed/
Pages décolorées, tachetées ou piquées

Coloured maps/
Cartes géographiques en couleur

Pages detached/
Pages détachées

Coloured ink (i.e. other than blue or black)/
Encre de couleur (i.e. autre que bleue ou noire)

Showthrough/
Transparence

Coloured plates and/or illustrations/
Planches et/ou illustrations en couleur

Quality of print varies/
Qualité inégale de l'impression

Bound with other material/
Relié avec d'autres documents

Includes supplementary material/
Comprend du matériel supplémentaire

Tight binding may cause shadows or distortion along interior margin/
La reliure serrée peut causer de l'ombre ou de la distorsion le long de la marge intérieure

Only edition available/
Seule édition disponible

Blank leaves added during restoration may appear within the text. Whenever possible, these have been omitted from filming/
Il se peut que certaines pages blanches ajoutées lors d'une restauration apparaissent dans le texte, mais, lorsque cela était possible, ces pages n'ont pas été filmées.

Pages wholly or partially obscured by errata slips, tissues, etc., have been refilmed to ensure the best possible image/
Les pages totalement ou partiellement obscurcies par un feuillet d'errata, une pelure, etc., ont été filmées à nouveau de façon à obtenir la meilleure image possible.

Additional comments:/
Commentaires supplémentaires:

This item is filmed at the reduction ratio checked below/
Ce document est filmé au taux de réduction indiqué ci-dessous.

10X	14X	18X	22X	26X	30X
<input type="checkbox"/>	<input type="checkbox"/>	<input type="checkbox"/>	<input checked="" type="checkbox"/>	<input type="checkbox"/>	<input type="checkbox"/>
12X	16X	20X	24X	28X	32X

The copy filmed here has been reproduced thanks to the generosity of:

Library of the Public
Archives of Canada

The images appearing here are the best quality possible considering the condition and legibility of the original copy and in keeping with the filming contract specifications.

Original copies in printed paper covers are filmed beginning with the front cover and ending on the last page with a printed or illustrated impression, or the back cover when appropriate. All other original copies are filmed beginning on the first page with a printed or illustrated impression, and ending on the last page with a printed or illustrated impression.

The last recorded frame on each microfiche shall contain the symbol \rightarrow (meaning "CONTINUED"), or the symbol ∇ (meaning "END"), whichever applies.

Maps, plates, charts, etc., may be filmed at different reduction ratios. Those too large to be entirely included in one exposure are filmed beginning in the upper left hand corner, left to right and top to bottom, as many frames as required. The following diagrams illustrate the method:

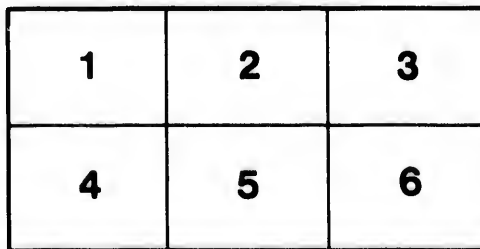
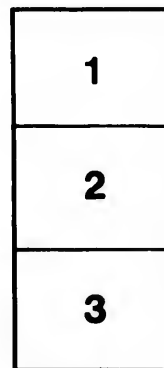

L'exemplaire filmé fut reproduit grâce à la générosité de:

La bibliothèque des Archives
publiques du Canada

Les images suivantes ont été reproduites avec le plus grand soin, compte tenu de la condition et de la netteté de l'exemplaire filmé, et en conformité avec les conditions du contrat de filmage.

Les exemplaires originaux dont la couverture en papier est imprimée sont filmés en commençant par le premier plat et en terminant soit par la dernière page qui comporte une empreinte d'impression ou d'illustration, soit par le second plat, selon le cas. Tous les autres exemplaires originaux sont filmés en commençant par la première page qui comporte une empreinte d'impression ou d'illustration et en terminant par la dernière page qui comporte une telle empreinte.

Un des symboles suivants apparaîtra sur la dernière image de chaque microfiche, selon le cas: le symbole \rightarrow signifie "A SUIVRE", le symbole ∇ signifie "FIN".

Les cartes, planches, tableaux, etc., peuvent être filmés à des taux de réduction différents. Lorsque le document est trop grand pour être reproduit en un seul cliché, il est filmé à partir de l'angle supérieur gauche, de gauche à droite, et de haut en bas, en prenant le nombre d'images nécessaire. Les diagrammes suivants illustrent la méthode.

EXCHANGE TABLES

REDUCING

CURRENCY INTO STERLING

FROM

A PENNY TO £5,000 CURRENCY,

IN A

PROGRESSIVE SERIES OF ONE QUARTER PER CENTUM,

FROM

5 PER CENT. PREMIUM TO 14½ PER CENT. PREMIUM,

AND

AT THE OLD PAR OF EXCHANGE;

ALSO

A SERIES OF TABLES REDUCING STERLING INTO CURRENCY AND INTO DOLLARS
AND CENTS, FROM A PENNY TO £5,000 STERLING,

AND

SEVERAL OTHER TABLES

USEFUL TO THE

Merchant, Accountant and Ship Master.

BY E. J. CHARLTON,
Accountant.

QUEBEC:

PRINTED BY JOHN LOVELL, AT HIS STEAM PRINTING ESTABLISHMENT,
MOUNTAIN STREET.

1853.

Entered according to Act of the Provincial Legislature, in the year
of Our Lord One thousand eight hundred and fifty-three,

BY EDWARD JOHN CHARLTON,

In the Office of the Registrar of the Province of Canada.

1853
(47)

P R E F A C E .

THE following Tables are respectfully offered to the patronage of Bankers, Merchants, Ship Masters, and others engaged in trade, in this and the adjoining Provinces.

The author presumes, that on trial, their utility will be found sufficient to secure them a place in every Counting House and Office, where the reduction of Currency into British Sterling, or *vice versa*, forms a subject of calculation. They will serve to ascertain and assure the accuracy of those who calculate with facility, while, to those who are not so habitually correct, they will be still more advantageous. In this great and growing country, where Commerce is so general a pursuit, there are few who will not be pleased to have a work of this kind, in which they have calculations made to their hand.

The author, being fully aware of the extreme importance of accuracy to the success of his undertaking, has adopted such means of detecting all errors, whether of calculation or printing, that its correctness may be relied upon with perfect safety.

The work is comprised in two parts. The first part consists of a series of Tables, reducing Currency into Sterling, from 5 per cent. premium to 14½ per cent. premium. Its compilation and publication was suggested to the author by the most eminent mercantile men of this City,—the peculiar requirements of our trade causing calculations reducing Currency into Sterling, to be much more frequent than those reducing Sterling into Currency, for which Fessenden's Exchange Tables, now in use, only provide. It was for this part only the majority of the subscribers engaged with the author; but after consulting some of his friends, and with the view of making the work as useful as possible, he has since added the second part, which contains a series of Tables reducing Sterling into Currency, and into Dollars and Cents, besides several

other Tables, which the author's experience leads him to hope, will be found exceedingly useful to every Merchant, Accountant and Ship Master connected with the business of this Port.

It only remains for the author to present his warmest thanks to those who have encouraged him by their subscriptions, and to hope that his labor will contribute, in some degree, to their interest and convenience.

E. J. CHARLTON.

QUEBEC, September, 1853.

Currency into Sterling—Exchange at 5 per cent. premium.

281

Cy.	STERLING.				Cy.	STERLING.				Cy.	STERLING.			
£	£	s.	d.	¹⁰⁰ parts.	£	£	s.	d.	¹⁰⁰ parts.	£	£	s.	d.	¹⁰⁰ parts.
1	0	17	1	71	51	43	14	3	43	100	85	14	3	43
2	1	14	3	43	52	44	11	5	14	200	171	8	6	86
3	2	11	5	14	53	45	8	6	86	300	257	2	10	29
4	3	8	6	86	54	46	5	8	57	400	342	17	1	71
5	4	5	8	57	55	47	2	10	29	500	428	11	5	14
6	5	2	10	29	56	48	0	0	0	600	514	5	8	57
7	6	0	0	0	57	48	17	1	71	700	600	0	0	0
8	6	17	1	71	58	49	14	3	43	800	685	14	3	43
9	7	14	3	43	59	50	11	5	14	900	771	8	6	86
10	8	11	5	14	60	51	8	6	86	1000	857	2	10	29
11	9	8	6	86	61	52	5	8	57	2000	1714	5	8	57
12	10	5	8	57	62	53	2	10	29	3000	2571	8	6	86
13	11	2	10	29	63	54	0	0	0	4000	3428	11	5	14
14	12	0	0	0	64	54	17	1	71	5000	4285	14	3	43
15	12	17	1	71	65	55	14	3	43					
16	13	14	3	43	66	56	11	5	14					
17	14	11	5	14	67	57	8	6	86	Sh'gs.				
18	15	8	6	86	68	58	5	8	57	1	0	0	10	29
19	16	5	8	57	69	59	2	10	29	2	0	1	8	57
20	17	2	10	29	70	60	0	0	0	3	0	2	6	86
21	18	0	0	0	71	60	17	1	71	4	0	3	5	14
22	18	17	1	71	72	61	14	3	43	5	0	4	3	43
23	19	14	3	43	73	62	11	5	14	6	0	5	1	71
24	20	11	5	14	74	63	8	6	86	7	0	6	0	0
25	21	8	6	86	75	64	5	8	57	8	0	6	10	29
26	22	5	8	57	76	65	2	10	29	9	0	7	8	57
27	23	2	10	29	77	66	0	0	0	10	0	8	6	86
28	24	0	0	0	78	66	17	1	71	11	0	9	5	14
29	24	17	1	71	79	67	14	3	43	12	0	10	3	43
30	25	14	3	43	80	68	11	5	14	13	0	11	1	71
31	26	11	5	14	81	69	8	6	86	14	0	12	0	0
32	27	8	6	86	82	70	5	8	57	15	0	12	10	29
33	28	5	8	57	83	71	2	10	29	16	0	13	8	57
34	29	2	10	29	84	72	0	0	0	17	0	14	6	86
35	30	0	0	0	85	72	17	1	71	18	0	15	5	14
36	30	17	1	71	86	73	14	3	43	19	0	16	3	43
37	31	14	3	43	87	74	11	5	14					
38	32	11	5	14	88	75	8	6	86					
39	33	8	6	86	89	76	5	8	57	Pence.				
40	34	5	8	57	90	77	2	10	29	1	0	0	0	86
41	35	2	10	29	91	78	0	0	0	2	0	0	1	71
42	36	0	0	0	92	78	17	1	71	3	0	0	2	57
43	36	17	1	71	93	79	14	3	43	4	0	0	3	43
44	37	14	3	43	94	80	11	5	14	5	0	0	4	29
45	38	11	5	14	95	81	8	6	86	6	0	0	5	14
46	39	8	6	86	96	82	5	8	57	7	0	0	6	0
47	40	5	8	57	97	83	2	10	29	8	0	0	6	86
48	41	2	10	29	98	84	0	0	0	9	0	0	7	71
49	42	0	0	0	99	84	17	1	71	10	0	0	8	57
50	42	17	1	71	100	85	14	3	43	11	0	0	9	43

Currency into Sterling—Exchange at 5½ per cent. premium.

Cy.	STERLING.				Cy.	STERLING.				Cy.	STERLING.			
£	£	s.	d.	<small>100 parts.</small>	£	£	s.	d.	<small>100 parts.</small>	£	£	s.	d.	<small>100 parts.</small>
1	0	17	1	23	51	43	12	2	51	100	85	10	2	57
2	1	14	2	45	52	44	9	3	73	200	171	0	5	13
3	2	11	3	68	53	45	6	4	96	300	256	10	7	70
4	3	8	4	90	54	46	3	6	18	400	342	0	10	26
5	4	5	6	13	55	47	0	7	41	500	427	11	0	83
6	5	2	7	35	56	47	17	8	64	600	513	1	3	39
7	5	19	8	58	57	48	14	9	86	700	598	11	5	96
8	6	16	9	81	58	49	11	11	09	800	684	1	8	52
9	7	13	11	03	59	50	9	0	31	900	769	11	11	09
10	8	11	0	26	60	51	6	1	54	1000	855	2	1	65
11	9	8	1	48	61	52	3	2	76	2000	1710	4	3	30
12	10	5	2	71	62	53	0	3	99	3000	2565	6	4	95
13	11	2	3	93	63	53	17	5	22	4000	3420	8	6	60
14	11	19	5	16	64	54	14	6	44	5000	4275	10	8	25
15	12	16	6	38	65	55	11	7	67					
16	13	13	7	61	66	56	8	8	89					
17	14	10	8	84	67	57	5	10	12	Sh'gs.				
18	15	7	10	06	68	58	2	11	34	1	0	0	10	26
19	16	4	11	29	69	59	0	0	57	2	0	1	8	52
20	17	2	0	51	70	59	17	1	80	3	0	2	6	78
21	17	19	1	74	71	60	14	3	02	4	0	3	5	05
22	18	16	2	96	72	61	11	4	25	5	0	4	3	31
23	19	13	4	19	73	62	8	5	47	6	0	5	1	57
24	20	10	5	42	74	63	5	6	70	7	0	5	11	83
25	21	7	6	64	75	64	2	7	92	8	0	6	10	09
26	22	4	7	87	76	64	19	9	15	9	0	7	8	35
27	23	1	9	09	77	65	16	10	37	10	0	8	6	61
28	23	18	10	32	78	66	13	11	60	11	0	9	4	87
29	24	15	11	54	79	67	11	0	83	12	0	10	3	14
30	25	13	0	77	80	68	8	2	05	13	0	11	1	40
31	26	10	2	0	81	69	5	3	28	14	0	11	11	66
32	27	7	3	22	82	70	2	4	50	15	0	12	9	92
33	28	4	4	45	83	70	19	5	73	16	0	13	8	18
34	29	1	5	67	84	71	16	6	95	17	0	14	6	44
35	29	18	6	90	85	72	13	8	18	18	0	15	4	70
36	30	15	8	12	86	73	10	9	41	19	0	16	2	96
37	31	12	9	35	87	74	7	10	63					
38	32	9	10	57	88	75	4	11	86					
39	33	6	11	80	89	76	2	1	08	Fence.				
40	34	4	1	03	90	76	19	2	31	1	0	0	0	85
41	35	1	2	25	91	77	16	3	53	2	0	0	1	71
42	35	18	3	48	92	78	13	4	76	3	0	0	2	56
43	36	15	4	70	93	79	10	5	99	4	0	0	3	42
44	37	12	5	93	94	80	7	7	21	5	0	0	4	27
45	38	9	7	15	95	81	4	8	44	6	0	0	5	13
46	39	6	8	38	96	82	1	9	66	7	0	0	5	99
47	40	3	9	60	97	82	18	10	89	8	0	0	6	84
48	41	0	10	83	98	83	16	0	11	9	0	0	7	70
49	41	18	0	06	99	84	13	1	34	10	0	0	8	55
50	42	15	1	28	100	85	10	2	57	11	0	0	9	40

NG.	Cy.	STERLING.				Cy.	STERLING.				Cy.	STERLING.				
d. 100 parts.	£	£	s.	d.	100 parts.	£	£	s.	d.	100 parts.	Shgs.	£	£	s.	d.	100 parts.
2 57	1	0	17	0	74	51	43	10	1	71	100	85	6	1	93	
5 13	2	1	14	1	48	52	44	7	2	45	200	170	12	3	87	
7 70	3	2	11	2	22	53	45	4	3	18	300	255	18	5	80	
10 26	4	3	8	2	96	54	46	1	3	92	400	341	4	7	74	
0 83	5	4	5	3	70	55	46	18	4	66	500	426	10	9	67	
3 39	6	5	2	4	44	56	47	15	5	40	600	511	16	11	60	
5 96	7	5	19	5	18	57	48	12	6	14	700	597	3	1	54	
8 52	8	6	16	5	91	58	49	9	6	88	800	682	9	3	47	
11 09	9	7	13	6	65	59	50	6	7	62	900	767	15	5	41	
1 65	10	8	10	7	39	60	51	3	8	36	1000	853	1	7	34	
3 30	11	9	7	8	13	61	52	0	9	10	2000	1706	3	2	68	
4 95	12	10	4	8	87	62	52	17	9	84	3000	2559	4	10	02	
6 60	13	11	1	9	61	63	53	14	10	58	4000	3412	6	5	36	
8 25	14	11	18	10	35	64	54	11	11	32	5000	4265	8	0	70	
	15	12	15	11	09	65	55	9	0	06						
	16	13	12	11	83	66	56	6	0	80						
	17	14	10	0	57	67	57	3	1	54						
0 26	18	15	7	1	31	68	58	0	2	27	1	0	0	10	24	
8 52	19	16	4	2	05	69	58	17	3	01	2	0	1	8	47	
6 78	20	17	1	2	79	70	59	14	3	75	3	0	2	6	71	
5 05	21	17	18	3	53	71	60	11	4	49	4	0	3	4	95	
3 31	22	18	15	4	26	72	61	8	5	23	5	0	4	3	19	
1 57	23	19	12	5	00	73	62	5	5	97	6	0	5	1	42	
11 83	24	20	9	5	74	74	63	2	6	71	7	0	5	11	66	
10 09	25	21	6	6	48	75	63	19	7	45	8	0	6	9	90	
8 35	26	22	3	7	22	76	64	16	8	19	9	0	7	8	13	
6 61	27	23	0	7	96	77	65	13	8	93	10	0	8	6	37	
4 87	28	23	17	8	70	78	66	10	9	67	11	0	9	4	61	
3 14	29	24	14	9	44	79	67	7	10	41	12	0	10	2	84	
1 40	30	25	11	10	18	80	68	4	11	15	13	0	11	1	08	
11 66	31	26	8	10	92	81	69	1	11	89	14	0	11	11	32	
9 92	32	27	5	11	66	82	69	19	0	63	15	0	12	9	55	
8 18	33	28	3	0	40	83	70	16	1	37	16	0	13	7	79	
6 44	34	29	0	1	14	84	71	13	2	10	17	0	14	6	03	
4 70	35	29	17	1	88	85	72	10	2	84	18	0	15	4	27	
2 96	36	30	14	2	62	86	73	7	3	58	19	0	16	2	50	
	37	31	11	3	36	87	74	4	4	32						
	38	32	8	4	10	88	75	1	5	06						
	39	33	5	4	83	89	75	18	5	80						
0 85	40	34	2	5	57	90	76	15	6	54	1	0	0	0	85	
1 71	41	34	19	6	31	91	77	12	7	28	2	0	0	1	70	
2 56	42	35	16	7	05	92	78	9	8	02	3	0	0	2	56	
3 42	43	36	13	7	79	93	79	6	8	76	4	0	0	3	41	
4 27	44	37	10	8	53	94	80	3	9	50	5	0	0	4	27	
5 13	45	38	7	9	27	95	81	0	10	24	6	0	0	5	12	
5 99	46	39	4	10	01	96	81	17	10	98	7	0	0	5	97	
6 84	47	40	1	10	75	97	82	14	11	72	8	0	0	6	82	
7 70	48	40	18	11	49	98	83	12	0	46	9	0	0	7	68	
8 55	49	41	16	0	23	99	84	9	1	20	10	0	0	8	53	
9 40	50	42	13	0	97	100	85	6	1	93	11	0	0	9	38	

Currency into Sterling—Exchange at 5½ per cent. premium.

Cy.	STERLING.			Cy.	STERLING.			Cy.	STERLING.		
£	£	s.	d. ¹⁰⁰ parts.	£	£	s.	d. ¹⁰⁰ parts.	£	£	s.	d. ¹⁰⁰ parts.
1	0	17	0 26	51	43	8	1 02	100	85	2	1 53
2	1	14	0 51	52	44	5	1 28	200	170	4	3 06
3	2	11	0 76	53	45	2	1 53	300	255	6	4 60
4	3	8	1 02	54	45	19	1 79	400	340	8	6 13
5	4	5	1 28	55	46	16	2 04	500	425	10	7 66
6	5	2	1 53	56	47	13	2 30	600	510	12	9 19
7	5	19	1 79	57	48	10	2 55	700	595	14	10 72
8	6	16	2 04	58	49	7	2 81	800	680	17	0 26
9	7	13	2 30	59	50	4	3 06	900	765	19	1 79
10	8	10	2 55	60	51	1	3 32	1000	851	1	3 32
11	9	7	2 81	61	51	18	3 57	2000	1702	2	6 63
12	10	4	3 06	62	52	15	3 83	3000	2553	3	9 96
13	11	1	3 32	63	53	12	4 08	4000	3404	5	1 28
14	11	18	3 57	64	54	9	4 34	5000	4255	6	4 60
15	12	15	3 83	65	55	6	4 59				
16	13	12	4 08	66	56	3	4 85				
17	14	9	4 34	67	57	0	5 11	Sh'gs.			
18	15	6	4 59	68	57	17	5 36	1	0	0	10 21
19	16	3	4 85	69	58	14	5 62	2	0	1	8 43
20	17	0	5 11	70	59	11	5 87	3	0	2	6 64
21	17	17	5 36	71	60	8	6 13	4	0	3	4 85
22	18	14	5 62	72	61	5	6 38	5	0	4	3 06
23	19	11	5 87	73	62	2	6 64	6	0	5	1 28
24	20	8	6 13	74	62	19	6 89	7	0	5	11 49
25	21	5	6 38	75	63	16	7 15	8	0	6	9 70
26	22	2	6 64	76	64	13	7 40	9	0	7	7 91
27	22	19	6 89	77	65	10	7 66	10	0	8	6 13
28	23	16	7 15	78	66	7	7 91	11	0	9	4 34
29	24	13	7 40	79	67	4	8 17	12	0	10	2 55
30	25	10	7 66	80	68	1	8 43	13	0	11	0 77
31	26	7	7 91	81	68	18	8 68	14	0	11	10 98
32	27	4	8 17	82	69	15	8 94	15	0	12	9 19
33	28	1	8 42	83	70	12	9 19	16	0	13	7 40
34	28	18	8 68	84	71	9	9 45	17	0	14	5 62
35	29	15	8 94	85	72	6	9 70	18	0	15	3 83
36	30	12	9 19	86	73	3	9 96	19	0	16	2 04
37	31	9	9 45	87	74	0	10 21				
38	32	6	9 70	88	74	17	10 47				
39	33	3	9 96	89	75	14	10 72	Pence.			
40	34	0	10 21	90	76	11	10 98	1	0	0	0 85
41	34	17	10 47	91	77	8	11 23	2	0	0	1 70
42	35	14	10 72	92	78	5	11 49	3	0	0	2 55
43	36	11	10 98	93	79	2	11 74	4	0	0	3 40
44	37	8	11 23	94	80	0	0 0	5	0	0	4 25
45	38	5	11 49	95	80	17	0 26	6	0	0	5 10
46	39	2	11 74	96	81	14	0 51	7	0	0	5 96
47	40	0	0 0	97	82	11	0 77	8	0	0	6 81
48	40	17	0 26	98	83	8	1 02	9	0	0	7 66
49	41	14	0 51	99	84	5	1 28	10	0	0	8 51
50	42	11	0 77	100	85	2	1 53	11	0	0	9 36

Currency into Sterling—Exchange at 6 per cent. premium.

285

ING.

d. ¹⁰⁰ parts.

1 53
3 06
4 60
6 13
7 66
9 19
10 72
0 26
1 79
3 32
6 63
9 96
1 28
4 60

10 21

8 43

6 64

4 85

3 06

1 28

11 49

9 70

7 91

6 13

4 34

2 55

0 77

10 98

9 19

7 40

5 62

3 83

2 04

0 85

1 70

2 55

3 40

4 25

5 10

5 96

6 81

7 66

8 51

9 36

Cy.	STERLING.				Cy.	STERLING.				Cy.	STERLING.			
£	£	s.	d.	¹⁰⁰ parts.	£	£	s.	d.	¹⁰⁰ parts.	£	£	s.	d.	¹⁰⁰ parts.
1	0	16	11	77	51	43	6	0	45	100	84	18	1	36
2	1	13	11	55	52	44	3	0	23	200	169	16	2	71
3	2	10	11	32	53	45	0	0	00	300	254	14	4	07
4	3	7	11	10	54	45	16	11	77	400	339	12	5	42
5	4	4	10	87	55	46	13	11	55	500	424	10	6	78
6	5	1	10	64	56	47	10	11	32	600	509	8	8	14
7	5	18	10	42	57	48	7	11	09	700	594	6	9	49
8	6	15	10	19	58	49	4	10	87	800	679	4	10	85
9	7	12	9	96	59	50	1	10	64	900	764	3	0	20
10	8	9	9	74	60	50	18	10	41	1000	849	1	1	56
11	9	6	9	51	61	51	15	10	19	2000	1698	2	3	12
12	10	3	9	28	62	52	12	9	96	3000	2547	3	4	68
13	11	0	9	06	63	53	9	9	74	4000	3396	4	6	24
14	11	17	8	83	64	54	6	9	51	5000	4245	5	7	80
15	12	14	8	60	65	55	3	9	28					
16	13	11	8	38	66	56	0	9	06					
17	14	8	8	15	67	56	17	8	83					
18	15	5	7	93	68	57	14	8	60	Sh'gs.				
19	16	2	7	70	69	58	11	8	38	1	0	0	10	19
20	16	19	7	47	70	59	8	8	15	2	0	1	8	38
21	17	16	7	25	71	60	5	7	93	3	0	2	6	57
22	18	13	7	02	72	61	2	7	70	4	0	3	4	75
23	19	10	6	79	73	61	19	7	47	5	0	4	2	94
24	20	7	6	57	74	62	16	7	25	6	0	5	1	13
25	21	4	6	34	75	63	13	7	02	7	0	5	11	32
26	22	1	6	11	76	64	10	6	79	8	0	6	9	51
27	22	18	5	89	77	65	7	6	57	9	0	7	7	70
28	23	15	5	66	78	66	4	6	34	10	0	8	5	89
29	24	12	5	44	79	67	1	6	11	11	0	9	4	08
30	25	9	5	21	80	67	18	5	89	12	0	10	2	26
31	26	6	4	98	81	68	15	5	66	13	0	11	0	45
32	27	3	4	76	82	69	12	5	43	14	0	11	10	64
33	28	0	4	53	83	70	9	5	21	15	0	12	8	83
34	28	17	4	30	84	71	6	4	98	16	0	13	7	02
35	29	14	4	08	85	72	3	4	76	17	0	14	5	21
36	30	11	3	85	86	73	0	4	53	18	0	15	3	40
37	31	8	3	62	87	73	17	4	30	19	0	16	1	58
38	32	5	3	40	88	74	14	4	08					
39	33	2	3	17	89	75	11	3	85	Pence.				
40	33	19	2	94	90	76	8	3	62	1	0	0	0	85
41	34	16	2	72	91	77	5	3	40	2	0	0	1	70
42	35	13	2	49	92	78	2	3	17	3	0	0	2	55
43	36	10	2	26	93	78	19	2	94	4	0	0	3	40
44	37	7	2	04	94	79	16	2	72	5	0	0	4	25
45	38	4	1	81	95	80	13	2	49	6	0	0	5	09
46	39	1	1	59	96	81	10	2	27	7	0	0	5	94
47	39	18	1	36	97	82	7	2	04	8	0	0	6	79
48	40	15	1	13	98	83	4	1	81	9	0	0	7	64
49	41	12	0	91	99	84	1	1	59	10	0	0	8	49
50	42	9	0	68	100	84	18	1	36	11	0	0	9	34

Currency into Sterling—Exchange at 6½ per cent. premium.

Cy.	STERLING.				Cy.	STERLING.				Cy.	STERLING.			
£	£	s.	d.	¹⁰⁰ parts.	£	£	s.	d.	¹⁰⁰ parts.	£	£	s.	d.	¹⁰⁰ parts.
1	0	16	11	29	51	43	4	0	0	100	84	14	1	41
2	1	13	10	59	52	44	0	11	29	200	169	8	2	82
3	2	10	9	88	53	44	17	10	59	300	254	2	4	24
4	3	7	9	18	54	45	14	9	88	400	338	16	5	65
5	4	4	8	47	55	46	11	9	18	500	423	10	7	06
6	5	1	7	76	56	47	8	8	47	600	508	4	8	47
7	5	18	7	06	57	48	5	7	76	700	592	18	9	88
8	6	15	6	35	58	49	2	7	06	800	677	12	11	29
9	7	12	5	65	59	49	19	6	35	900	762	7	0	71
10	8	9	4	94	60	50	16	5	65	1000	847	1	2	12
11	9	6	4	24	61	51	13	4	94	2000	1694	2	4	23
12	10	3	3	53	62	52	10	4	24	3000	2541	3	6	35
13	11	0	2	82	63	53	7	3	53	4000	3338	4	8	46
14	11	17	2	12	64	54	4	2	82	5000	4235	5	10	59
15	12	14	1	41	65	55	1	2	12					
16	13	11	0	71	66	55	18	1	41					
17	14	8	0	00	67	56	15	0	71	Shgs.				
18	15	4	11	29	68	57	12	0	0	1	0	0	10	16
19	16	1	10	59	69	58	8	11	29	2	0	1	8	33
20	16	18	9	88	70	59	5	10	59	3	0	2	6	49
21	17	15	9	18	71	60	2	9	88	4	0	3	4	66
22	18	12	8	47	72	60	19	9	18	5	0	4	2	82
23	19	9	7	76	73	61	16	8	47	6	0	5	0	99
24	20	6	7	06	74	62	13	7	76	7	0	5	11	15
25	21	3	6	36	75	63	10	7	06	8	0	6	9	32
26	22	0	5	65	76	64	7	6	35	9	0	7	7	48
27	22	17	4	94	77	65	4	5	65	10	0	8	5	65
28	23	14	4	23	78	66	1	4	94	11	0	9	3	81
29	24	11	3	53	79	66	18	4	24	12	0	10	1	98
30	25	8	2	82	80	67	15	3	53	13	0	11	0	14
31	26	5	2	12	81	68	12	2	82	14	0	11	10	31
32	27	2	1	41	82	69	9	2	12	15	0	12	8	47
33	27	19	0	71	83	70	6	1	41	19	0	13	6	64
34	28	16	0	00	84	71	3	0	71	17	0	14	4	80
35	29	12	11	29	85	72	0	0	0	18	0	15	2	97
36	30	9	10	59	86	72	16	11	29	19	0	16	1	13
37	31	6	9	88	87	73	13	10	59					
38	32	3	9	18	88	74	10	9	88					
39	33	0	8	47	89	75	7	9	18	Pence.				
40	33	17	7	76	90	76	4	8	47	1	0	0	0	85
41	34	14	7	06	91	77	1	7	76	2	0	0	1	69
42	35	11	6	35	92	77	18	7	06	3	0	0	2	54
43	36	8	5	65	93	78	15	6	35	4	0	0	3	39
44	37	5	4	94	94	79	12	5	65	5	0	0	4	24
45	38	2	4	24	95	80	9	4	94	6	0	0	5	08
46	38	19	3	53	96	81	6	4	24	7	0	0	5	93
47	39	16	2	82	67	82	3	3	53	8	0	0	6	78
48	40	13	2	12	98	83	0	2	82	8	0	0	7	63
49	41	10	1	41	99	83	17	2	12	10	0	0	8	47
50	42	7	0	71	100	84	14	1	41	11	0	0	9	32

Currency into Sterling—Exchange at 6½ per cent. premium.

287

Cy.	STERLING.				Cy.	STERLING.				Cy.	STERLING.				
£	£	s.	d.	¹⁰⁰ parts.	£	£	s.	d.	¹⁰⁰ parts.	£	£	s.	d.	¹⁰⁰ parts.	
1 41	1	0	16	10	82	51	43	1	11	66	100	84	10	1	69
2 82	2	1	13	9	63	52	43	18	10	48	200	169	0	3	38
4 24	3	2	10	8	45	53	44	15	9	30	300	253	10	5	07
5 65	4	3	7	7	27	54	45	12	8	11	400	338	0	6	76
7 06	5	4	4	6	08	55	46	9	6	93	500	422	10	8	45
8 47	5	5	1	4	90	56	47	6	5	75	600	507	0	10	14
9 88	7	5	18	3	72	57	48	3	4	56	700	591	10	11	82
11 29	8	6	15	2	54	58	49	0	3	38	800	676	1	1	52
0 71	9	7	12	1	35	59	49	17	2	20	900	760	11	3	21
2 12	10	8	9	0	17	60	50	14	1	01	1000	845	1	4	90
4 23	11	9	5	10	99	61	51	10	11	83	2000	1690	2	9	80
6 35	12	10	2	9	80	62	52	7	10	65	3000	2535	4	2	70
8 46	13	10	19	8	62	63	53	4	9	46	4000	3380	5	7	60
10 59	14	11	16	7	44	64	54	1	8	28	5000	4225	7	0	50
	15	12	13	6	25	65	54	18	7	10					
	16	13	10	5	07	66	55	15	5	92					
	17	14	7	3	89	67	56	12	4	73	Sh'gs.				
10 16	18	15	4	2	70	68	57	9	3	55	1	0	0	10	14
8 33	19	16	1	1	52	69	58	6	2	37	2	0	1	8	28
6 49	20	16	18	0	34	70	59	3	1	18	3	0	2	6	42
4 66	21	17	14	11	15	71	60	0	0	00	4	0	3	4	56
2 82	22	18	11	9	97	72	60	16	10	82	5	0	4	2	70
0 99	23	19	8	8	79	73	61	13	9	63	6	0	5	0	84
11 15	24	20	5	7	61	74	62	10	8	45	7	0	5	10	99
9 32	25	21	2	6	42	75	63	7	7	27	8	0	6	9	13
7 48	26	21	19	5	24	76	64	4	6	08	9	0	7	7	27
5 65	27	22	16	4	06	77	65	1	4	90	10	0	8	5	41
3 81	28	23	13	2	87	78	65	18	3	72	11	0	9	3	55
1 98	29	24	10	1	69	79	66	15	2	54	12	0	10	1	69
0 14	30	25	7	0	51	80	67	12	1	35	13	0	10	11	83
10 31	31	26	3	11	32	81	68	9	0	17	14	0	11	9	98
8 47	32	27	0	10	14	82	69	5	10	99	15	0	12	8	12
6 64	33	27	17	8	96	83	70	2	9	80	16	0	13	6	26
4 80	34	28	14	7	78	84	70	19	8	62	17	0	14	4	40
2 97	35	29	11	6	59	85	71	16	7	45	18	0	15	2	54
1 13	36	30	8	5	41	86	72	13	6	25	19	0	16	0	69
	37	31	5	4	23	87	73	10	5	07					
	38	32	2	3	04	88	74	7	3	89					
	39	32	19	1	86	89	75	4	2	70	Pence.				
0 85	40	33	16	0	68	90	76	1	1	52	1	0	0	0	85
1 69	41	34	12	11	49	91	76	18	0	34	2	0	0	1	69
2 54	42	35	9	10	31	92	77	14	11	15	3	0	0	2	54
3 39	43	36	6	9	13	93	78	11	9	97	4	0	0	3	38
4 24	44	37	3	7	94	94	79	8	8	79	5	0	0	4	23
5 08	45	38	0	6	76	95	80	5	7	61	6	0	0	5	07
5 93	46	38	17	5	58	96	81	2	6	42	7	0	0	5	92
6 78	47	39	14	4	39	97	81	19	5	24	8	0	0	6	76
7 63	48	40	11	3	21	98	82	16	4	06	9	0	0	7	61
8 47	49	41	8	2	03	99	83	13	2	87	10	0	0	8	46
9 32	50	42	5	0	85	100	84	10	1	69	11	0	0	9	31

Currency into Sterling—Exchange at 6½ per cent. premium.

Cy.	STERLING.			Cy.	STERLING.			Cy.	STERLING.		
£	£	s.	d. ¹⁰⁰ parts.	£	£	s.	d. ¹⁰⁰ parts.	£	£	s.	d. ¹⁰⁰ parts.
1	0	16	10 34	51	42	19	11 44	100	84	6	2 19
2	1	13	8 68	52	43	16	9 78	200	168	12	4 38
3	2	10	7 03	53	44	13	8 12	300	252	18	6 58
4	3	7	5 37	54	45	10	6 46	400	337	4	8 77
5	4	4	3 71	55	46	7	4 80	500	421	10	10 96
6	5	1	2 05	56	47	4	3 15	600	505	17	1 15
7	5	18	0 39	57	48	1	1 49	700	590	3	3 34
8	6	14	10 74	58	48	17	11 83	800	674	9	5 54
9	7	11	9 08	59	49	14	10 17	900	758	15	7 73
10	8	8	7 42	60	50	11	8 51	1000	843	1	9 92
11	9	5	5 76	61	51	8	6 86	2000	1686	3	7 84
12	10	2	4 10	62	52	5	5 20	3000	2529	5	5 76
13	10	19	2 44	63	53	2	3 54	4000	3372	7	3 68
14	11	16	0 79	64	53	19	1 88	5000	4215	9	1 60
15	12	12	11 13	65	54	16	0 22				
16	13	9	9 47	66	55	12	10 57				
17	14	6	7 81	67	56	9	8 91	Sh'gs.			
18	15	3	6 15	68	57	6	7 25	1	0	0	10 12
19	16	0	4 50	69	58	3	5 59	2	0	1	8 23
20	16	17	2 84	70	59	0	3 93	3	0	2	6 35
21	17	14	1 18	71	59	17	2 28	4	0	3	4 47
22	18	10	11 52	72	60	14	0 62	5	0	4	2 59
23	19	7	9 86	73	61	10	10 96	6	0	5	0 70
24	20	4	8 21	74	62	7	9 30	7	0	5	10 82
25	21	1	6 55	75	63	4	7 64	8	0	6	8 94
26	21	18	4 89	76	64	1	5 99	9	0	7	7 05
27	22	15	3 23	77	64	18	4 33	10	0	8	5 17
28	23	12	1 57	78	65	15	2 67	11	0	9	3 29
29	24	8	11 92	79	66	12	1 01	12	0	10	1 41
30	25	5	10 26	80	67	8	11 35	13	0	10	11 52
31	26	2	8 60	81	68	5	9 70	14	0	11	9 64
32	26	19	6 94	82	69	2	8 04	15	0	12	7 76
33	27	16	5 28	83	69	19	6 38	16	0	13	5 87
34	28	13	3 62	84	70	16	4 72	17	0	14	3 99
35	29	10	1 97	85	71	13	3 06	18	0	15	2 11
36	30	7	0 31	86	72	10	1 41	19	0	16	0 22
37	31	3	10 65	87	73	6	11 75				
38	32	0	8 99	88	74	3	10 09				
39	32	17	7 33	89	75	0	8 43	Pence.			
40	33	14	5 68	90	75	17	6 77	1	0	0	0 84
41	34	11	4 02	91	76	14	5 11	2	0	0	1 69
42	35	8	2 36	92	77	11	3 46	3	0	0	2 53
43	36	5	0 70	93	78	8	1 80	4	0	0	3 37
44	37	1	11 05	94	79	5	0 14	5	0	0	4 26
45	37	18	9 39	95	80	1	10 48	6	0	0	5 06
46	38	15	7 73	96	80	18	8 82	7	0	0	5 90
47	39	12	6 07	97	81	15	7 17	8	0	0	6 74
48	40	9	4 41	98	82	12	5 51	9	0	0	7 59
49	41	6	2 75	99	83	9	3 85	10	0	0	8 43
50	42	3	1 10	100	84	6	2 19	11	0	0	9 27

Currency into Sterling—Exchange at 7 per cent. premium.

289

ING.

d. ¹⁰⁰ parts.
 2 19
 4 38
 6 58
 8 77
 10 96
 1 15
 3 34
 5 54
 7 73
 9 92
 7 84
 5 76
 3 68
 1 60

 0 10 12
 1 8 23
 2 6 35
 3 4 47
 4 2 59
 5 0 70
 5 10 82
 6 8 94
 7 7 05
 8 5 17
 9 3 29
 10 1 41
 10 11 52
 11 9 64
 12 7 76
 13 5 87
 14 3 99
 15 2 11
 16 0 22

 0 0 84
 0 1 69
 0 2 53
 0 3 37
 0 4 26
 0 5 06
 0 5 90
 0 6 74
 0 7 59
 0 8 43
 0 9 27

Cy.	STERLING.				Cy.	STERLING.				Cy.	STERLING.			
£	£	s.	d.	¹⁰⁰ parts.	£	£	s.	d.	¹⁰⁰ parts.	£	£	s.	d.	¹⁰⁰ parts.
1	0	16	9	87	51	42	17	11	33	100	84	2	2	92
2	1	13	7	74	52	43	14	9	20	200	168	4	5	83
3	2	10	5	61	53	44	11	7	07	300	252	6	8	75
4	3	7	3	48	54	45	8	4	93	400	336	8	11	69
5	4	4	1	35	55	46	5	2	80	500	420	11	2	53
6	5	0	11	21	56	47	2	0	67	600	504	13	5	50
7	5	17	9	08	57	47	18	10	54	700	588	15	8	41
8	6	14	6	95	58	48	15	8	41	800	672	17	11	33
9	7	11	4	82	59	49	12	6	28	900	757	0	2	24
10	8	8	2	69	60	50	9	4	15	1000	841	2	5	16
11	9	5	0	56	61	51	6	2	02	2000	1682	4	10	32
12	10	1	10	43	62	52	2	11	89	3000	2523	7	3	43
13	10	18	8	30	63	52	19	9	76	4000	3364	9	8	64
14	11	15	6	17	64	53	16	7	63	5000	4205	12	1	80
15	12	12	4	04	65	54	13	5	50					
16	13	9	1	91	66	55	10	3	36					
17	14	5	11	78	67	56	7	1	23	Sh'gs.				
18	15	2	9	64	68	57	3	11	10	1	0	0	10	09
19	15	19	7	51	69	58	0	8	97	2	0	1	8	19
20	16	16	5	38	70	58	17	6	84	3	0	2	6	23
21	17	13	3	25	71	59	14	4	71	4	0	3	4	37
22	18	10	1	12	72	60	11	2	58	5	0	4	2	47
23	19	6	10	99	73	61	8	0	45	6	0	5	0	53
24	20	3	8	86	74	62	4	10	32	7	0	5	10	65
25	21	0	6	73	75	63	1	8	19	8	0	6	8	75
26	21	17	4	60	76	63	18	6	06	9	0	7	6	84
27	22	14	2	47	77	64	15	3	93	10	0	8	4	93
28	23	11	0	34	78	65	12	1	79	11	0	9	3	03
29	24	7	10	21	79	66	8	11	66	12	0	10	1	12
30	25	4	8	07	80	67	5	9	53	13	0	10	11	21
31	26	1	5	94	81	68	2	7	40	14	0	11	9	31
32	26	18	3	81	82	68	19	5	27	15	0	12	7	40
33	27	15	1	68	83	69	16	3	14	16	0	13	5	49
34	28	11	11	55	84	70	13	1	01	17	0	14	3	59
35	29	8	9	42	85	71	9	10	88	18	0	15	1	68
36	30	5	7	29	86	72	6	8	75	19	0	15	11	77
37	31	2	5	16	87	73	3	6	62					
38	31	19	3	03	88	74	0	4	49					
39	32	16	0	90	89	74	17	2	35	Pence.				
40	33	12	10	77	90	75	14	0	22	1	0	0	0	84
41	34	9	8	64	91	76	10	10	09	2	0	0	1	68
42	35	6	6	50	92	77	7	7	96	3	0	0	2	52
43	36	3	4	37	93	78	4	5	83	4	0	0	3	35
44	37	0	2	24	94	79	1	3	70	5	0	0	4	21
45	37	17	0	11	95	79	18	1	57	6	0	0	5	05
46	38	13	9	98	96	80	14	11	44	7	0	0	5	88
47	39	10	7	85	97	81	11	9	31	8	0	0	6	73
48	40	7	5	72	98	82	8	7	18	9	0	0	7	57
49	41	4	3	59	99	83	5	5	05	10	0	0	8	41
50	42	1	1	46	100	84	2	2	92	11	0	0	9	25

Currency into Sterling—Exchange at 7½ per cent. premium.

Cy.	STERLING.				Cy.	STERLING.				Cy.	STERLING.			
£	£	s.	d.	<small>100 parts.</small>	£	£	s.	d.	<small>100 parts.</small>	£	£	s.	d.	<small>100 parts.</small>
1	0	16	9	40	51	42	15	11	33	100	83	18	3	86
2	1	13	6	80	52	43	12	8	73	200	167	16	7	72
3	2	10	4	20	53	44	9	6	13	300	251	14	11	58
4	3	7	1	60	54	45	6	3	52	400	335	13	3	44
5	4	3	10	99	55	46	3	0	92	500	419	11	7	30
6	5	0	8	39	56	46	19	10	32	600	503	9	11	16
7	5	17	5	79	57	47	16	7	72	700	587	8	3	02
8	6	14	3	19	58	48	13	5	12	800	671	6	6	88
9	7	11	0	59	59	49	10	2	52	900	755	4	10	74
10	8	7	9	99	60	50	6	11	92	1000	839	3	2	60
11	9	4	7	38	61	51	3	9	31	2000	1678	6	5	20
12	10	1	4	78	62	52	0	6	71	3000	2517	9	7	80
13	10	18	2	18	63	52	17	4	11	4000	3356	12	10	40
14	11	14	11	58	64	53	14	1	51	5000	4195	16	1	0
15	12	11	8	98	65	54	10	10	91					
16	13	8	6	38	66	55	7	8	31					
17	14	5	3	78	67	56	4	5	71	shgs.				
18	15	2	1	17	68	57	1	3	10	1	0	0	10	07
19	15	18	10	57	69	57	18	0	50	2	0	1	8	14
20	16	15	7	97	70	58	14	9	90	3	0	2	6	21
21	17	12	5	37	71	59	11	7	30	4	0	3	4	28
22	18	9	2	77	72	60	8	4	70	5	0	4	2	35
23	19	6	0	17	73	61	5	2	10	6	0	5	0	42
24	20	2	9	57	74	62	1	11	50	7	0	5	10	49
25	20	19	6	97	75	62	18	8	89	8	0	6	8	56
26	21	16	4	36	76	63	15	6	29	9	0	7	6	63
27	22	13	1	76	77	64	12	3	69	10	0	8	4	70
28	23	9	11	16	78	65	9	1	09	11	0	9	2	77
29	24	6	8	56	79	66	5	10	49	12	0	10	0	84
30	25	3	5	96	80	67	2	7	89	13	0	10	10	91
31	26	0	3	36	81	67	19	5	29	14	0	11	8	98
32	26	17	0	76	82	68	16	2	69	15	0	12	7	05
33	27	13	10	15	83	69	13	0	08	16	0	13	5	12
34	28	10	7	55	84	70	9	9	48	17	0	14	3	19
35	29	7	4	95	85	71	6	6	88	18	0	15	1	26
36	30	4	2	35	86	72	3	4	28	19	0	15	11	33
37	31	0	11	75	87	73	0	1	68					
38	31	17	9	15	88	73	16	11	08					
39	32	14	6	55	89	74	13	8	48	Pence.				
40	33	11	3	94	90	75	10	5	87	1	0	0	0	84
41	34	8	1	34	91	76	7	3	27	2	0	0	1	68
42	35	4	10	74	92	77	4	0	67	3	0	0	2	52
43	36	1	8	14	93	78	0	10	07	4	0	0	3	36
44	36	18	5	54	94	78	17	7	47	5	0	0	4	20
45	37	15	2	94	95	79	14	4	87	6	0	0	5	03
46	38	12	0	34	96	80	11	2	27	7	0	0	5	87
47	39	8	9	73	97	81	7	11	66	8	0	0	6	71
48	40	5	7	13	98	82	4	9	06	9	0	0	7	55
49	41	2	4	53	99	83	1	6	46	10	0	0	8	39
50	41	19	1	93	100	83	18	3	86	11	0	0	9	23

ium.

Currency into Sterling—Exchange at 7½ per cent. premium.

291

STERLING.

s. d. 100 parts.
 8 3 86
 6 7 72
 4 11 58
 3 3 44
 1 7 30
 9 11 16
 8 3 02
 6 6 88
 4 10 74
 3 2 60
 6 5 20
 9 7 80
 12 10 40
 16 1 0
 0 10 07
 1 8 14
 2 6 21
 3 4 28
 4 2 35
 5 0 42
 5 10 49
 6 8 55
 7 6 63
 8 4 70
 9 2 77
 10 0 84
 10 10 91
 11 8 98
 12 7 05
 13 5 12
 14 3 19
 15 1 26
 15 11 38
 0 0 84
 0 1 68
 0 2 52
 0 3 36
 0 4 20
 0 5 03
 0 5 87
 0 6 71
 0 7 55
 0 8 39
 0 9 23

Cy.	STERLING.				Cy.	STERLING.				Cy.	STERLING.				
	£	£	s.	d.	100 parts.	£	£	s.	d.	100 parts.	£	£	s.	d.	100 parts.
1	0	16	8	93	51	42	13	11	44	100	83	14	5	02	
2	1	13	5	86	52	43	10	8	37	200	167	8	10	05	
3	2	10	2	79	53	44	7	5	30	300	251	3	3	07	
4	3	6	11	72	54	45	4	2	23	400	334	17	8	09	
5	4	3	8	65	55	46	0	11	16	500	418	12	1	12	
6	5	0	5	58	56	46	17	8	09	600	502	6	6	14	
7	5	17	2	51	57	47	14	5	02	700	586	0	11	16	
8	6	13	11	44	58	48	11	1	95	800	669	15	4	18	
9	7	10	8	37	59	49	7	10	88	900	753	9	9	21	
10	8	7	5	30	60	50	4	7	81	1000	837	4	2	23	
11	9	4	2	23	61	51	1	4	74	2000	1674	8	4	46	
12	10	0	11	16	62	51	18	1	67	3000	2511	12	6	69	
13	10	17	8	09	63	52	14	10	60	4000	3348	16	8	92	
14	11	14	5	02	64	53	11	7	53	5000	4186	0	11	15	
15	12	11	1	95	65	54	8	4	46						
16	13	7	10	88	66	55	5	1	39						
17	14	4	7	81	67	56	1	10	32	Sh'gs.					
18	15	1	4	74	68	56	18	7	25	1	0	0	10	05	
19	15	18	1	67	69	57	15	4	18	2	0	1	8	09	
20	16	14	10	60	70	53	12	1	11	3	0	2	6	14	
21	17	11	7	53	71	59	8	10	04	4	0	3	4	19	
22	18	8	4	46	72	60	5	6	97	5	0	4	2	23	
23	19	5	1	39	73	61	2	3	90	6	0	5	0	28	
24	20	1	10	32	74	61	19	0	83	7	0	5	10	33	
25	20	18	7	25	75	62	15	9	76	8	0	6	8	37	
26	21	15	4	18	76	63	12	6	69	9	0	7	6	42	
27	22	12	1	11	77	64	9	3	62	10	0	8	4	47	
28	23	8	10	04	78	65	6	0	55	11	0	9	2	51	
29	24	5	6	97	79	66	2	9	48	12	0	10	0	56	
30	25	2	3	90	80	66	19	6	42	13	0	10	10	60	
31	25	19	0	83	81	67	16	3	35	14	0	11	8	65	
32	25	15	9	76	82	68	13	0	28	15	0	12	6	70	
33	27	12	6	69	83	69	9	9	21	16	0	13	4	74	
34	28	9	3	63	84	70	6	6	14	17	0	14	2	79	
35	29	6	0	56	85	71	3	3	07	18	0	15	0	84	
36	30	2	9	49	86	72	0	0	0	19	0	15	10	88	
37	30	19	6	42	87	72	16	8	93						
38	31	16	3	35	88	73	13	5	86						
39	32	13	0	28	89	74	10	2	79	Pence.					
40	33	9	9	21	90	75	6	11	72	1	0	0	0	84	
41	34	6	6	14	91	76	3	8	65	2	0	0	1	67	
42	35	3	3	07	92	77	0	5	58	3	0	0	2	51	
43	36	0	0	0	93	77	17	2	51	4	0	0	3	35	
44	36	16	8	93	94	78	13	11	44	5	0	0	4	19	
45	37	13	5	86	95	79	10	8	37	6	0	0	5	02	
46	38	10	2	79	96	80	7	5	30	7	0	0	5	86	
47	39	6	11	72	97	81	4	2	23	8	0	0	6	70	
48	40	3	8	65	98	82	0	11	16	9	0	0	7	63	
49	41	0	5	58	99	82	17	8	09	10	0	0	8	37	
50	41	17	2	51	100	83	14	5	02	11	0	0	9	21	

Currency into Sterling—Exchange at 7½ per cent. premium.

Cy.	STERLING.				Cy.	STERLING.				Cy.	STERLING.			
£	£	s.	d.	<small>100 parts.</small>	£	£	s.	d.	<small>100 parts.</small>	£	£	s.	d.	<small>100 parts.</small>
1	0	16	8	46	51	42	11	11	67	100	83	10	6	40
2	1	13	4	93	52	43	8	8	13	200	167	1	0	81
3	2	10	1	39	53	44	5	4	59	300	250	11	7	21
4	3	6	9	86	54	45	2	1	06	400	334	2	1	61
5	4	3	6	32	55	45	18	9	52	500	417	12	8	02
6	5	0	2	78	56	46	15	5	99	600	501	3	2	42
7	5	16	11	25	57	47	12	2	45	700	584	13	8	82
8	6	13	7	71	58	48	8	10	91	800	668	4	3	22
9	7	10	4	18	59	49	5	7	38	900	751	14	9	63
10	8	7	0	64	60	50	2	3	84	1000	835	5	4	03
11	9	3	9	10	61	50	19	0	31	2000	1670	10	8	06
12	10	0	5	57	62	51	15	8	77	3000	2505	16	0	09
13	10	17	2	03	63	52	12	5	24	4000	3341	1	4	12
14	11	13	10	50	64	53	9	1	70	5000	4176	6	8	15
15	12	10	6	96	65	54	5	10	16					
16	13	7	3	42	66	55	2	6	63					
17	14	3	11	89	67	55	19	3	09	sh'gs.				
18	15	0	8	35	68	56	15	11	56	1	0	0	10	02
19	15	17	4	82	69	57	12	8	02	2	0	1	8	05
20	16	14	1	28	70	58	9	4	48	3	0	2	6	07
21	17	10	9	74	71	59	6	0	95	4	0	3	4	09
22	18	7	6	21	72	60	2	9	41	5	0	4	2	12
23	19	4	2	67	73	60	19	5	88	6	0	5	0	14
24	20	0	11	14	74	61	16	2	34	7	0	5	10	16
25	20	17	7	60	75	62	12	10	80	8	0	6	8	18
26	21	14	4	06	76	63	9	7	27	9	0	7	6	21
27	22	11	0	53	77	64	6	3	73	10	0	8	4	23
28	23	7	8	99	78	65	3	0	20	11	0	9	2	26
29	24	4	5	46	79	65	19	8	66	12	0	10	0	28
30	25	1	1	92	80	66	16	5	12	13	0	10	10	30
31	25	17	10	38	81	67	13	1	59	14	0	11	8	32
32	26	14	6	85	82	68	9	10	05	15	0	12	6	35
33	27	11	3	31	83	69	6	6	52	16	0	13	4	37
34	28	7	11	78	84	70	3	2	98	17	0	14	2	39
35	29	4	8	24	85	70	19	11	44	18	0	15	0	42
36	30	1	4	71	86	71	16	7	91	19	0	15	10	44
37	30	18	1	17	87	72	13	4	37					
38	31	14	9	63	88	73	10	0	84					
39	32	11	6	10	89	74	6	9	30	Pence.				
40	33	8	2	56	90	75	3	5	76	1	0	0	0	84
41	34	4	11	03	91	76	0	2	23	2	0	0	1	67
42	35	1	7	49	92	76	16	10	69	3	0	0	2	51
43	35	18	3	95	93	77	13	7	15	4	0	0	3	34
44	36	15	0	42	94	78	10	3	62	5	0	0	4	18
45	37	11	8	88	95	79	7	0	08	6	0	0	5	01
46	38	8	5	35	96	80	3	8	55	7	0	0	5	85
47	39	5	1	81	97	81	0	5	01	8	0	0	6	68
48	40	1	10	27	98	81	17	1	47	9	0	0	7	52
49	40	18	6	74	99	82	13	9	94	10	0	0	8	35
50	41	15	3	20	100	83	10	6	40	11	0	0	9	19

Currency into Sterling—Exchange at 8 per cent. premium.

293

ING.
d. ¹⁰⁰ parts.
6 40
0 81
7 21
1 61
8 02
2 42
8 82
3 22
9 63
4 03
8 06
0 09
1 4 12
6 8 15

0 10 02
1 8 05
2 6 07
3 4 09
4 2 12
5 0 14
5 10 16
6 8 18
7 6 21
8 4 23
9 2 26
10 0 28
10 10 30
11 8 32
12 6 35
13 4 37
14 2 39
15 0 42
15 10 44

0 0 84
0 1 67
0 2 51
0 3 34
0 4 18
0 5 01
0 5 85
0 6 68
0 7 52
0 8 35
0 9 19

Cy.	STERLING.				Cy.	STERLING.				Cy.	STERLING.			
£	£	s.	d.	¹⁰⁰ parts.	£	£	s.	d.	¹⁰⁰ parts.	£	£	s.	d.	¹⁰⁰ parts.
1	0	16	8	0	51	42	10	0	0	100	83	6	8	0
2	1	13	4	0	52	43	6	8	0	200	166	13	4	0
3	2	10	0	0	53	44	3	4	0	300	250	0	0	0
4	3	6	8	0	54	45	0	0	0	400	333	6	8	0
5	4	3	4	0	55	45	16	8	0	500	416	13	4	0
6	5	0	0	0	56	46	13	4	0	600	500	0	0	0
7	5	16	8	0	57	47	10	0	0	700	583	6	8	0
8	6	13	4	0	58	48	6	8	0	800	666	13	4	0
9	7	10	0	0	59	49	3	4	0	900	750	0	0	0
10	8	6	8	0	60	50	0	0	0	1000	833	6	8	0
11	9	3	4	0	61	50	16	8	0	2000	1666	13	4	0
12	10	0	0	0	62	51	13	4	0	3000	2500	0	0	0
13	10	16	8	0	63	52	10	0	0	4000	3333	6	8	0
14	11	13	4	0	64	53	6	8	0	5000	4166	13	4	0
15	12	10	0	0	65	54	3	4	0					
16	13	6	8	0	66	55	0	0	0					
17	14	3	4	0	67	55	16	8	0	Sh'gs.				
18	15	0	0	0	68	56	13	4	0	1	0	0	10	0
19	15	16	8	0	69	57	10	0	0	2	0	1	8	0
20	16	13	4	0	70	58	6	8	0	3	0	2	6	0
21	17	10	0	0	71	59	3	4	0	4	0	3	4	0
22	18	6	8	0	72	60	0	0	0	5	0	4	2	0
23	19	3	4	0	73	60	16	8	0	6	0	5	0	0
24	20	0	0	0	74	61	13	4	0	7	0	5	10	0
25	20	16	8	0	75	62	10	0	0	8	0	6	8	0
26	21	13	4	0	76	63	6	8	0	9	0	7	6	0
27	22	10	0	0	77	64	3	4	0	10	0	8	4	0
28	23	6	8	0	78	65	0	0	0	11	0	9	2	0
29	24	3	4	0	79	65	16	8	0	12	0	10	0	0
30	25	0	0	0	80	66	13	4	0	13	0	10	10	0
31	25	16	8	0	81	67	10	0	0	14	0	11	8	0
32	26	13	4	0	82	68	6	8	0	15	0	12	6	0
33	27	10	0	0	83	69	3	4	0	16	0	13	4	0
34	28	6	8	0	84	70	0	0	0	17	0	14	2	0
35	29	3	4	0	85	70	16	8	0	18	0	15	0	0
36	30	0	0	0	86	71	13	4	0	19	0	15	10	0
37	30	16	8	0	87	72	10	0	0					
38	31	13	4	0	88	73	6	8	0					
39	32	10	0	0	89	74	3	4	0	Pence.				
40	33	6	8	0	90	75	0	0	0	1	0	0	0	83
41	34	3	4	0	91	75	16	8	0	2	0	0	1	67
42	35	0	0	0	92	76	13	4	0	3	0	0	2	50
43	35	16	8	0	93	77	10	0	0	4	0	0	3	33
44	36	13	4	0	94	78	6	8	0	5	0	0	4	17
45	37	10	0	0	95	79	3	4	0	6	0	0	5	0
46	38	6	8	0	96	80	0	0	0	7	0	0	5	83
47	39	3	4	0	97	80	16	8	0	8	0	0	6	67
48	40	0	0	0	98	81	13	4	0	9	0	0	7	50
49	40	16	8	0	99	82	10	0	0	10	0	0	8	33
50	41	13	4	0	100	83	6	8	0	11	0	0	9	17

Currency into Sterling—Exchange at 8½ per cent. premium.

Cy.	STERLING.				Cy.	STERLING.				Cy.	STERLING.			
£	£	s.	d.	<small>100 parts.</small>	£	£	s.	d.	<small>100 parts.</small>	£	£	s.	d.	<small>100 parts.</small>
1	0	16	7	54	51	42	8	0	44	100	83	2	9	81
2	1	13	3	08	52	43	4	7	98	200	166	5	7	62
3	2	9	10	61	53	44	1	3	52	300	249	8	5	43
4	3	6	6	15	54	44	17	11	06	400	332	11	3	24
5	4	3	1	69	55	45	14	6	59	500	415	14	1	05
6	4	19	9	23	56	46	11	2	13	600	498	16	10	86
7	5	16	4	77	57	47	7	9	67	700	581	19	8	67
8	6	13	0	30	58	48	4	5	21	800	665	2	6	48
9	7	9	7	84	59	49	1	0	75	900	748	5	4	30
10	8	6	3	33	60	49	17	8	29	1000	831	8	2	11
11	9	2	10	92	61	50	14	3	82	2000	1662	16	4	21
12	9	19	6	46	62	51	10	11	36	3000	2494	4	6	32
13	10	16	1	99	63	52	7	6	90	4000	3325	12	8	42
14	11	12	9	53	64	53	4	2	44	5000	4157	0	10	53
15	12	9	5	07	65	54	0	9	98					
16	13	6	0	61	66	54	17	5	51					
17	14	2	8	15	67	55	14	1	05	Shgs.				
18	14	19	3	68	68	56	10	8	59	1	0	0	9	98
19	15	15	11	22	69	57	7	4	13	2	0	1	7	95
20	16	12	6	76	70	58	3	11	67	3	0	2	5	93
21	17	9	2	30	71	59	0	7	20	4	0	3	3	91
22	18	5	9	84	72	59	17	2	74	5	0	4	1	88
23	19	2	5	37	73	60	13	10	28	6	0	4	11	86
24	19	19	0	91	74	61	10	5	82	7	0	5	9	84
25	20	15	8	45	75	62	7	1	36	8	0	6	7	82
26	21	12	3	99	76	63	3	8	89	9	0	7	5	79
27	22	8	11	53	77	64	0	4	43	10	0	8	3	77
28	23	5	7	06	78	64	16	11	97	11	0	9	1	75
29	24	2	2	60	79	65	13	7	51	12	0	9	11	72
30	24	18	10	14	80	66	10	3	05	13	0	10	9	70
31	25	15	5	68	81	67	6	10	59	14	0	11	7	68
32	26	12	1	22	82	68	3	6	12	15	0	12	5	65
33	27	8	8	75	83	69	0	1	66	16	0	13	3	63
34	28	5	4	29	84	69	16	9	20	17	0	14	1	61
35	29	1	11	83	85	70	13	4	74	18	0	14	11	58
36	29	18	7	37	86	71	10	0	28	19	0	15	9	56
37	30	15	2	91	87	72	6	7	81					
38	31	11	10	44	88	73	3	3	35					
39	32	8	5	98	89	73	19	10	89	Pence.				
40	33	5	1	52	90	74	16	6	43	1	0	0	0	83
41	34	1	9	06	91	75	13	1	97	2	0	0	1	66
42	34	18	4	60	92	76	9	9	51	3	0	0	2	49
43	35	15	0	14	93	77	6	5	04	4	0	0	3	32
44	36	11	7	68	94	78	3	0	58	5	0	0	4	15
45	37	8	3	22	95	78	19	8	12	6	0	0	4	99
46	38	4	10	75	96	79	16	3	66	7	0	0	5	82
47	39	1	6	29	97	80	12	11	20	8	0	0	6	65
48	39	18	1	83	98	81	9	6	73	9	0	0	7	48
49	40	14	9	37	99	82	6	2	27	10	0	0	8	31
50	41	11	4	91	100	83	2	9	81	11	0	0	9	14

Currency into Sterling.—Exchange at 8½ per cent. premium.

295

Cy.	STERLING.			Cy.	STERLING.			Cy.	STERLING.		
£	£	s.	d. ^{100 parts.}	£	£	s.	d. ^{100 parts.}	£	£	s.	d. ^{100 parts.}
1	0	16	7 08	51	42	6	0 99	100	82	18	11 83
2	1	13	2 16	52	43	2	8 07	200	165	17	11 67
3	2	9	9 23	53	43	19	3 15	300	248	16	11 50
4	3	6	4 31	54	44	15	10 23	400	331	15	11 34
5	4	2	11 39	55	45	12	5 31	500	414	14	11 17
6	4	19	6 47	56	46	9	0 38	600	497	13	11 0
7	5	16	1 55	57	47	5	7 46	700	580	12	10 84
8	6	12	8 62	58	48	2	2 54	800	663	11	10 67
9	7	9	3 70	59	48	18	9 62	900	746	10	10 51
10	8	5	10 78	60	49	15	4 70	1000	829	9	10 34
11	9	2	5 86	61	50	11	11 78	2000	1658	19	8 68
12	9	19	0 94	62	51	8	6 85	3000	2488	9	7 02
13	10	15	8 02	63	52	5	1 93	4000	3317	19	5 36
14	11	12	3 10	64	53	1	9 01	5000	4147	9	3 70
15	12	8	10 17	65	53	18	4 09				
16	13	5	5 25	66	54	14	11 17				
17	14	2	0 33	67	55	11	6 24	Sh'gs.			
18	14	18	7 41	68	56	8	1 32	1	0	0	9 95
19	15	15	2 49	69	57	4	8 40	2	0	1	7 91
20	16	11	9 57	70	58	1	3 48	3	0	2	5 86
21	17	8	4 64	71	58	17	10 56	4	0	3	3 82
22	18	4	11 72	72	59	14	5 64	5	0	4	1 77
23	19	1	6 80	73	60	11	0 72	6	0	4	11 72
24	19	18	1 88	74	61	7	7 79	7	0	5	9 68
25	20	14	8 96	75	62	4	2 87	8	0	6	7 63
26	21	11	4 03	76	63	0	9 95	9	0	7	5 59
27	22	7	11 11	77	63	17	5 03	10	0	8	3 54
28	23	4	8 19	78	64	14	0 11	11	0	9	1 49
29	24	1	1 27	79	65	10	7 18	12	0	9	11 45
30	24	17	8 35	80	66	7	2 23	13	0	10	9 40
31	25	14	3 43	81	67	3	9 34	14	0	11	7 36
32	25	10	10 50	82	68	0	4 42	15	0	12	5 31
33	27	7	5 58	83	68	16	11 50	16	0	13	3 25
34	28	4	0 66	84	69	13	6 58	17	0	14	1 22
35	29	0	7 74	85	70	10	1 65	18	0	14	11 17
36	29	17	2 82	86	71	6	8 73	19	0	15	9 13
37	30	13	9 90	87	72	3	3 81				
38	31	10	4 97	88	72	19	10 89				
39	32	7	0 05	89	73	16	5 97	Pence.			
40	33	3	7 13	90	74	13	1 05	1	0	0	0 83
41	34	0	2 21	91	75	9	8 13	2	0	0	1 67
42	34	16	9 29	92	76	6	3 20	3	0	0	2 49
43	35	13	4 37	93	77	2	10 28	4	0	0	3 32
44	36	9	11 44	94	77	19	5 35	5	0	0	4 16
45	37	6	6 52	95	78	16	0 44	6	0	0	4 98
46	38	3	1 60	96	79	12	7 52	7	0	0	5 81
47	38	19	8 68	97	80	9	2 59	8	0	0	6 64
48	39	16	3 76	98	81	5	9 67	9	0	0	7 47
49	40	12	10 84	99	82	2	4 75	10	0	0	8 30
50	41	9	5 92	100	82	18	11 83	11	0	0	9 13

Currency into Sterling—Exchange at 8½ per cent. premium.

Cy.	STERLING.				Cy.	STERLING.				Cy.	STERLING.			
£	£	s.	d.	<small>100 parts.</small>	£	£	s.	d.	<small>100 parts.</small>	£	£	s.	d.	<small>100 parts.</small>
1	0	16	6	62	51	42	4	1	66	100	82	15	2	07
2	1	13	1	24	52	43	0	8	23	200	165	10	4	14
3	2	9	7	86	53	43	17	2	90	300	248	5	6	21
4	3	6	2	48	54	44	13	9	52	400	331	0	8	23
5	4	2	9	11	55	45	10	4	14	500	413	15	10	35
6	4	19	3	73	56	46	6	10	76	600	496	11	0	41
7	5	15	10	35	57	47	3	5	38	700	579	6	2	48
8	6	12	4	97	58	48	0	0	0	800	662	1	4	55
9	7	8	11	59	59	48	16	6	62	900	744	16	6	62
10	8	5	6	21	60	49	13	1	24	1000	827	11	8	69
11	9	2	0	83	61	50	9	7	86	2000	1655	3	5	33
12	9	18	7	45	62	51	6	2	48	3000	2482	15	2	07
13	10	15	2	07	63	52	2	9	10	4000	3310	6	10	76
14	11	11	8	69	64	52	19	3	73	5000	4137	18	7	45
15	12	8	3	31	65	53	15	10	35					
16	13	4	9	93	66	54	12	4	97					
17	14	1	4	55	67	55	8	11	59	Shgs.				
18	14	17	11	17	68	56	5	6	21	1	0	0	9	93
19	15	14	5	80	69	57	2	0	83	2	0	1	7	86
20	16	11	0	41	70	57	18	7	45	3	0	2	5	79
21	17	7	7	03	71	53	15	2	07	4	0	3	3	72
22	18	4	1	66	72	59	11	8	69	5	0	4	1	66
23	19	0	8	28	73	60	8	3	31	6	0	4	11	59
24	19	17	2	90	74	61	4	9	93	7	0	5	9	52
25	20	13	9	52	75	62	1	4	55	8	0	6	7	45
26	21	10	4	14	76	62	17	11	17	9	0	7	5	33
27	22	6	10	76	77	63	14	5	79	10	0	8	3	31
28	23	3	5	33	78	64	11	0	41	11	0	9	1	24
29	24	0	0	0	79	65	7	7	04	12	0	9	11	17
30	24	16	6	62	80	66	4	1	66	13	0	10	9	10
31	25	13	1	24	81	67	0	8	23	14	0	11	7	03
32	26	9	7	86	82	67	17	2	90	15	0	12	4	97
33	27	6	2	48	83	68	13	9	52	16	0	13	2	90
34	28	2	9	10	84	69	10	4	14	17	0	14	0	83
35	28	19	3	72	85	70	6	10	76	18	0	14	10	76
36	29	15	10	35	86	71	3	5	33	19	0	15	8	69
37	30	12	4	97	87	72	0	0	0					
38	31	8	11	59	88	72	16	6	62					
39	32	5	6	21	89	73	13	1	24	Pence.				
40	33	2	0	83	90	74	9	7	86	1	0	0	0	83
41	33	18	7	45	91	75	6	2	48	2	0	0	1	65
42	34	15	2	07	92	76	2	9	10	3	0	0	2	48
43	35	11	8	69	93	76	19	3	73	4	0	0	3	31
44	36	8	3	31	94	77	15	10	35	5	0	0	4	14
45	37	4	9	93	95	78	12	4	97	6	0	0	4	97
46	38	1	4	55	96	79	8	11	59	7	0	0	5	79
47	38	17	11	17	97	80	5	6	21	8	0	0	6	62
48	39	14	5	79	98	81	2	0	83	9	0	0	7	45
49	40	11	0	41	99	81	18	7	45	10	0	0	8	28
50	41	7	7	03	100	82	15	2	07	11	0	0	9	10

Currency into Sterling—Exchange at 9 per cent. premium.

297

NG.
d. 100 parts.
2 07
4 14
6 21
8 23
10 35
0 41
2 48
4 55
6 62
8 69
5 33
2 07
10 76
7 45

9 93
7 86
5 79
3 72
1 66
11 59
9 52
7 45
5 33
3 31
1 24
11 17
9 10
7 03
4 97
2 90
0 83
10 76
8 69

0 0 83
0 1 65
0 2 48
0 3 31
0 4 14
0 4 97
0 5 79
0 6 62
0 7 45
0 8 23
0 9 10

Cy.	STERLING.			Cy.	STERLING.			Cy.	STERLING.		
£	£	s.	d. ^{100 parts.}	£	£	s.	d. ^{100 parts.}	£	£	s.	d. ^{100 parts.}
1	0	16	6 17	51	42	2	2 42	100	82	11	4 51
2	1	13	0 33	52	42	18	8 59	200	155	2	9 03
3	2	9	6 50	53	43	15	2 75	300	247	14	1 54
4	3	6	0 66	54	44	11	8 92	400	330	5	6 05
5	4	2	6 83	55	45	8	3 08	500	412	16	10 56
6	4	19	0 99	56	46	4	9 25	600	495	8	3 08
7	5	15	7 16	57	47	1	3 41	700	577	19	7 59
8	6	12	1 32	58	47	17	9 58	800	660	11	0 10
9	7	8	7 49	59	48	14	3 75	900	743	2	4 62
10	8	5	1 65	60	49	10	9 91	1000	825	13	9 13
11	9	1	7 82	61	50	7	4 07	2000	1651	7	6 26
12	9	18	1 98	62	51	3	10 24	3000	2477	1	3 39
13	10	14	8 15	63	52	0	4 40	4000	3302	15	0 52
14	11	11	2 31	64	52	16	10 57	5000	4128	8	9 65
15	12	7	8 48	65	53	13	4 73				
16	13	4	2 64	66	54	9	10 90				
17	14	0	8 81	67	55	6	5 06	Sh'gs.			
18	14	17	2 97	68	56	2	11 23	1	0	0	9 91
19	15	13	9 14	69	56	19	5 39	2	0	1	7 82
20	16	10	3 30	70	57	15	11 56	3	0	2	5 72
21	17	6	9 47	71	58	12	5 72	4	0	3	3 63
22	18	3	3 63	72	59	8	11 89	5	0	4	1 55
23	18	19	9 80	73	60	5	0 05	6	0	4	11 45
24	19	16	3 96	74	61	2	0 22	7	0	5	9 36
25	20	12	10 13	75	61	18	6 38	8	0	6	7 27
26	21	9	4 29	76	62	15	0 55	9	0	7	5 17
27	22	5	10 46	77	63	11	6 71	10	0	8	3 08
28	23	2	4 62	78	64	8	0 88	11	0	9	0 99
29	23	18	10 79	79	65	4	7 04	12	0	9	10 90
30	24	15	4 95	80	66	1	1 21	13	0	10	8 81
31	25	11	11 12	81	66	17	7 37	14	0	11	6 72
32	26	8	5 28	82	67	14	1 54	15	0	12	4 62
33	27	4	11 45	83	68	10	7 71	16	0	13	2 53
34	28	1	5 61	84	69	7	1 87	17	0	14	0 44
35	28	17	11 78	85	70	3	8 04	18	0	14	10 35
36	29	14	5 94	86	71	0	2 20	19	0	15	8 26
37	30	11	0 11	87	71	16	8 36				
38	31	7	6 27	88	72	13	2 53				
39	32	4	0 44	89	73	9	8 70	Pence.			
40	33	0	6 60	90	74	6	2 86	1	0	0	0 83
41	33	17	0 77	91	75	2	9 03	2	0	0	1 65
42	34	13	6 94	92	75	19	3 19	3	0	0	2 48
43	35	10	1 10	93	76	15	9 36	4	0	0	3 30
44	36	6	7 27	94	77	12	3 52	5	0	0	4 13
45	37	3	1 43	95	78	8	9 69	6	0	0	4 95
46	37	19	7 60	96	79	5	3 85	7	0	0	5 78
47	38	16	1 76	97	80	1	10 02	8	0	0	6 60
48	39	12	7 93	98	80	18	4 18	9	0	0	7 43
49	40	9	2 09	99	81	14	10 35	10	0	0	8 25
50	41	5	8 26	100	82	11	4 51	11	0	0	9 08

Currency into Sterling—Exchange at 9½ per cent. premium.

Cy.	STERLING.			Cy.	STERLING.			Cy.	STERLING.		
£	£	s.	d. <small>100 parts.</small>	£	£	s.	d. <small>100 parts.</small>	£	£	s.	d. <small>100 parts.</small>
1	0	16	5 71	51	42	0	3 29	100	82	7	7 17
2	1	12	11 42	52	42	16	9 01	200	164	15	2 33
3	2	9	5 13	53	43	13	2 72	300	247	2	9 50
4	3	5	10 85	54	44	9	8 43	400	329	10	4 67
5	4	2	4 56	55	45	6	2 14	500	411	17	11 84
6	4	18	10 27	56	46	2	7 85	600	494	5	7 0
7	5	15	3 98	57	46	19	1 56	700	576	13	2 17
8	6	11	9 69	58	47	15	7 28	800	659	0	9 34
9	7	8	3 40	59	48	12	0 99	900	741	8	4 50
10	8	4	9 12	60	49	8	6 70	1000	823	15	11 67
11	9	1	2 83	61	50	5	0 41	2000	1647	11	11 34
12	9	17	8 54	62	51	1	6 12	3000	2471	7	11 01
13	10	14	2 25	63	51	17	11 83	4000	3295	3	10 68
14	11	10	7 96	64	52	14	5 55	5000	4118	19	10 35
15	12	7	1 67	65	53	10	11 26				
16	13	3	7 39	66	54	7	4 97				
17	14	0	1 10	67	55	3	10 68	Sh'gs.			
18	14	16	6 81	68	56	0	4 39	1	0	0	9 89
19	15	13	0 52	69	56	16	10 10	2	0	1	7 77
20	16	9	6 23	70	57	13	3 82	3	0	2	5 66
21	17	5	11 94	71	58	9	9 53	4	0	3	3 54
22	18	2	5 66	72	59	6	3 24	5	0	4	1 43
23	18	18	11 37	73	60	2	8 95	6	0	4	11 31
24	19	15	5 08	74	60	19	2 66	7	0	5	9 20
25	20	11	10 79	75	61	15	8 37	8	0	6	7 08
26	21	8	4 50	76	62	12	2 09	9	0	7	4 97
27	22	4	10 21	77	63	8	7 80	10	0	8	2 85
28	23	1	3 93	78	64	5	1 51	11	0	9	0 74
29	23	17	9 64	79	65	1	7 22	12	0	9	10 63
30	24	14	3 35	80	65	18	0 93	13	0	10	8 51
31	25	10	9 06	81	66	14	6 64	14	0	11	6 40
32	26	7	2 77	82	67	11	0 36	15	0	12	4 28
33	27	3	8 48	83	68	7	6 07	16	0	13	2 17
34	28	0	2 20	84	69	3	11 78	17	0	14	0 06
35	28	16	7 91	85	70	0	5 49	18	0	14	9 94
36	29	13	1 62	86	70	16	11 20	19	0	15	7 83
37	30	9	7 33	87	71	13	4 91				
38	31	6	1 04	88	72	9	10 63				
39	32	2	6 75	89	73	6	4 34	Pence.			
40	32	19	0 47	90	74	2	10 05	1	0	0	0 82
41	33	15	6 18	91	74	19	3 76	2	0	0	1 65
42	34	11	11 89	92	75	15	9 47	3	0	0	2 47
43	35	8	5 60	93	76	12	3 19	4	0	0	3 30
44	36	4	11 31	94	77	8	8 90	5	0	0	4 12
45	37	1	5 02	95	78	5	2 61	6	0	0	4 94
46	37	17	10 74	96	79	1	8 32	7	0	0	5 77
47	38	14	4 45	97	79	18	2 03	8	0	0	6 59
48	39	10	10 16	98	80	14	7 74	9	0	0	7 42
49	40	7	3 87	99	81	11	1 45	10	0	0	8 24
50	41	3	9 58	100	82	7	7 17	11	0	0	9 06

Currency into Sterling—Exchange at 9½ per cent. premium. (New Par)

299

100 parts.

1. 100 parts.
7 17
2 33
9 50
4 67
1 84
7 0
2 17
9 34
4 50
1 67
11 34
11 01
10 68
10 35

9 89
7 77
5 66
3 54
1 43
11 31
9 20
7 08
4 97
2 85
0 74
10 63
8 51
6 40
4 28
2 17
0 06
9 94
7 83

0 82
1 65
2 47
3 30
4 12
4 94
5 77
6 59
7 42
8 24
9 06

Cy.	STERLING.			Cy.	STERLING.			Cy.	STERLING.					
	£	£ s. d.	¹⁰⁰ parts.		£	£ s. d.	¹⁰⁰ parts.		£	£ s. d.	¹⁰⁰ parts.			
1	0	16	5	26	51	41	18	4	27	100	82	3	10	03
2	1	12	10	52	52	42	14	9	53	200	164	7	8	05
3	2	9	3	78	53	43	11	2	79	300	246	11	6	08
4	3	5	9	04	54	44	7	8	05	400	328	15	4	11
5	4	2	2	30	55	45	4	1	31	500	410	19	2	14
6	4	18	7	56	56	46	0	6	57	600	493	3	0	16
7	5	15	0	82	57	46	16	11	83	700	575	6	10	19
8	6	11	6	08	58	47	13	5	10	800	657	10	8	22
9	7	7	11	34	59	48	9	10	36	900	739	14	6	24
10	8	4	2	60	60	49	6	3	62	1000	821	18	4	27
11	9	0	9	86	61	50	2	8	88	2000	1643	16	8	54
12	9	17	3	12	62	50	19	2	14	3000	2465	15	0	81
13	10	13	8	38	63	51	15	7	40	4000	3287	13	5	08
14	11	10	1	64	64	52	12	0	66	5000	4109	11	9	35
15	12	6	6	90	65	53	8	5	92					
16	13	3	0	16	66	54	4	11	18					
17	13	19	5	42	67	55	1	4	44	Sh'gs.				
18	14	15	10	68	68	55	17	9	70	1	0	0	9	86
19	15	12	3	94	69	56	14	2	96	2	0	1	7	73
20	16	8	9	21	70	57	10	8	22	3	0	2	5	59
21	17	5	2	47	71	58	7	1	48	4	0	3	3	45
22	18	1	7	73	72	59	3	6	74	5	0	4	1	32
23	18	18	0	99	73	60	0	0	0	6	0	4	11	18
24	19	14	6	25	74	60	16	5	26	7	0	5	9	04
25	20	10	11	51	75	61	12	10	52	8	0	6	6	90
26	21	7	4	77	76	62	9	3	78	9	0	7	4	77
27	22	3	10	03	77	63	5	9	04	10	0	8	2	63
28	23	0	3	29	78	64	2	2	30	11	0	9	0	49
29	23	16	8	55	79	64	18	7	56	12	0	9	10	36
30	24	13	1	81	80	65	15	0	83	13	0	10	8	22
31	25	9	7	07	81	66	11	6	08	14	0	11	6	08
32	26	6	0	33	82	67	7	11	34	15	0	12	3	95
33	27	2	5	59	83	68	4	4	60	16	0	13	1	81
34	27	18	10	85	84	69	0	9	86	17	0	13	11	67
35	28	15	4	11	85	69	17	3	12	18	0	14	9	53
36	29	11	9	37	86	70	13	8	38	19	0	15	7	40
37	30	0	2	63	87	71	10	1	64					
38	31	4	7	89	88	72	6	6	90					
39	32	1	1	15	89	73	3	0	16	Pence.				
40	32	17	6	41	90	73	19	5	42	1	0	0	0	82
41	33	13	11	67	91	74	15	10	69	2	0	0	1	64
42	34	10	4	93	92	75	12	3	94	3	0	0	2	47
43	35	6	10	19	93	76	8	9	21	4	0	0	3	29
44	36	3	3	45	94	77	5	2	47	5	0	0	4	11
45	36	19	8	71	95	78	1	7	73	6	0	0	4	93
46	37	16	1	97	96	78	18	0	99	7	0	0	5	75
47	38	12	7	23	97	79	14	6	25	8	0	0	6	58
48	39	9	0	49	98	80	10	11	51	9	0	0	7	40
49	40	5	5	75	99	81	7	4	77	10	0	0	8	22
50	41	1	11	01	100	82	3	10	03	11	0	0	9	04

— Currency into Sterling—Exchange at 9¼ per cent. premium.

Cy.	STERLING.			Cy.	STERLING.			Cy.	STERLING.		
£	£	s.	d. ¹⁰⁰ parts.	£	£	s.	d. ¹⁰⁰ parts.	£	£	s.	d. ¹⁰⁰ parts.
1	0	16	4 81	51	41	16	5 36	100	82	0	1 09
2	1	12	9 62	52	42	12	10 17	200	164	0	2 19
3	2	9	2 43	53	43	9	2 98	300	246	0	3 28
4	3	5	7 24	54	44	5	7 79	400	328	0	4 37
5	4	2	0 05	55	45	2	0 60	500	410	0	5 47
6	4	18	4 87	56	45	18	5 41	600	492	0	6 56
7	5	14	9 68	57	46	14	10 22	700	574	0	7 65
8	6	11	2 49	58	47	11	3 03	800	656	0	8 74
9	7	7	7 30	59	48	7	7 84	900	738	0	9 84
10	8	4	0 11	60	49	4	0 66	1000	820	0	10 93
11	9	0	4 92	61	50	0	5 47	2000	1640	1	9 86
12	9	16	9 73	62	50	16	10 28	3000	2460	2	8 79
13	10	13	2 54	63	51	13	3 09	4000	3280	3	7 72
14	11	9	7 35	64	52	9	7 90	5000	4100	4	6 65
15	12	6	0 16	65	53	6	0 71				
16	13	2	4 97	66	54	2	5 52				
17	13	18	9 79	67	54	18	10 33	Shgs.			
18	14	15	2 60	68	55	15	3 14	1	0	0	9 84
19	15	11	7 41	69	56	11	7 95	2	0	1	7 68
20	16	8	0 22	70	57	8	0 76	3	0	2	5 52
21	17	4	5 03	71	58	4	5 58	4	0	3	3 36
22	18	0	9 84	72	59	0	10 39	5	0	4	1 20
23	18	17	2 65	73	59	17	3 20	6	0	4	11 04
24	19	13	7 46	74	60	13	8 01	7	0	5	8 88
25	20	10	0 27	75	61	10	0 82	8	0	6	6 72
26	21	6	5 08	76	62	6	5 63	9	0	7	4 56
27	22	2	9 90	77	63	2	10 44	10	0	8	2 41
28	22	19	2 71	78	63	19	3 25	11	0	9	0 25
29	23	15	7 52	79	64	15	8 06	12	0	9	10 09
30	24	12	0 33	80	65	12	0 87	13	0	10	7 93
31	25	8	5 14	81	66	8	5 68	14	0	11	5 76
32	26	4	9 35	82	67	4	10 50	15	0	12	3 61
33	27	1	2 76	83	68	1	3 31	16	0	13	1 45
34	27	17	7 57	84	68	17	8 12	17	0	13	11 29
35	28	14	0 38	85	69	14	0 93	18	0	14	9 13
36	29	10	5 19	86	70	10	5 74	19	0	15	6 97
37	30	6	10 0	87	71	6	10 55				
38	31	3	2 82	88	72	3	3 36				
39	31	19	7 63	89	72	19	8 17	Pence.			
40	32	16	0 44	90	73	16	0 98	1	0	0	0 82
41	33	12	5 25	91	74	12	5 79	2	0	0	1 64
42	34	8	10 06	92	75	8	10 61	3	0	0	2 46
43	35	5	2 87	93	76	5	3 42	4	0	0	3 28
44	36	1	7 68	94	77	1	8 23	5	0	0	4 10
45	36	18	0 49	95	77	18	1 04	6	0	0	4 92
46	37	14	5 30	96	78	14	5 85	7	0	0	5 74
47	38	10	10 11	97	79	10	10 66	8	0	0	6 56
48	39	7	2 92	98	80	7	3 47	9	0	0	7 38
49	40	3	7 74	99	81	3	8 28	10	0	0	8 20
50	41	0	0 55	100	82	0	1 09	11	0	0	9 02

Currency into Sterling—Exchange at 10 per cent. premium.

307

Cy.	STERLING.				Cy.	STERLING.				Cy.	STERLING.					
100 parts.	£	£	s.	d.	100 parts.	£	£	s.	d.	100 parts.	£	£	s.	d.	100 parts.	
09	1	0	16	4	36	51	41	14	6	55	100	81	16	4	36	
19	2	1	12	8	73	52	42	10	10	91	200	163	12	8	73	
28	3	2	9	1	09	53	43	7	3	27	300	245	9	1	09	
37	4	3	5	5	45	54	44	3	7	64	400	327	5	5	45	
47	5	4	1	9	82	55	45	0	0	0	500	409	1	9	82	
56	6	4	18	2	18	56	45	16	4	36	600	490	18	2	18	
65	7	5	14	6	55	57	46	12	8	73	700	572	14	6	55	
74	8	6	10	10	91	58	47	9	1	09	800	654	10	10	91	
84	9	7	7	7	3	27	59	48	5	5	45	900	736	7	3	27
93	10	8	3	7	64	60	49	1	9	82	1000	818	3	7	64	
86	11	9	0	0	0	61	49	18	2	18	2000	1636	7	3	27	
79	12	9	16	4	36	62	50	14	6	55	3000	2454	10	10	91	
72	13	10	12	8	73	63	51	10	10	91	4000	3272	14	6	54	
65	14	11	9	1	09	64	52	7	3	27	5000	4090	18	2	18	
	15	12	5	5	45	65	53	3	7	64						
	16	13	1	9	82	66	54	0	0	0						
	17	13	18	2	18	67	54	13	4	36	Sh'gs.					
	18	14	14	6	55	68	55	12	8	73	1	0	0	9	82	
84	19	15	10	10	91	69	56	9	1	09	2	0	1	7	64	
68	20	16	7	3	27	70	57	5	5	45	3	0	2	5	45	
52	21	17	3	7	64	71	58	1	9	82	4	0	3	3	27	
36	22	18	0	0	0	72	58	18	2	18	5	0	4	1	09	
20	23	18	16	4	36	73	59	14	6	55	6	0	4	10	91	
04	24	19	12	8	73	74	60	10	10	91	7	0	5	8	73	
88	25	20	9	1	09	75	61	7	3	27	8	0	6	6	55	
72	26	21	5	5	45	76	62	3	7	64	9	0	7	4	36	
56	27	22	1	9	82	77	63	0	0	0	10	0	8	2	18	
41	28	22	18	2	18	78	63	16	4	36	11	0	9	0	0	
25	29	23	14	6	55	79	64	12	8	73	12	0	9	9	82	
09	30	24	10	10	91	80	65	9	1	09	13	0	10	7	64	
93	31	25	7	3	27	81	66	5	5	45	14	0	11	5	45	
76	32	26	3	7	64	82	67	1	9	82	15	0	12	3	27	
61	33	27	0	0	0	83	67	18	2	18	16	0	13	1	09	
45	34	27	16	4	36	84	68	14	6	55	17	0	13	10	91	
29	35	28	12	8	73	85	69	10	10	91	18	0	14	8	73	
13	36	29	9	1	09	86	70	7	3	27	19	0	15	6	55	
97	37	30	5	5	45	87	71	3	7	64						
	38	31	1	9	82	88	72	0	0	0						
	39	31	18	2	18	89	72	16	4	36	Pence.					
	40	32	14	6	55	90	73	12	8	73	1	0	0	0	82	
82	41	33	10	10	91	91	74	9	1	09	2	0	0	1	64	
64	42	34	7	3	27	92	75	5	5	45	3	0	0	2	45	
46	43	35	3	7	64	93	76	1	9	82	4	0	0	3	27	
28	44	36	0	0	0	94	76	18	2	18	5	0	0	4	09	
10	45	36	16	4	36	95	77	14	6	55	6	0	0	4	90	
92	46	37	12	8	73	96	78	10	10	91	7	0	0	5	72	
74	47	38	9	1	09	97	79	7	3	27	8	0	0	6	54	
56	48	39	5	5	45	98	80	3	7	64	9	0	0	7	36	
38	49	40	1	9	82	99	81	0	0	0	10	0	0	8	18	
20	50	40	18	2	18	100	81	16	4	36	11	0	0	9	0	
02																

Currency into Sterling—Exchange at 10½ per cent. premium.

Cy.	STERLING.	Cy.	STERLING.	Cy.	STERLING.
£	£ s. d. ^{100 parts.}	£	£ s. d. ^{100 parts.}	£	£ s. d. ^{100 parts.}
1	0 16 3 92	51	41 12 7 84	100	81 12 7 84
2	1 12 7 84	52	42 8 11 76	200	163 5 3 67
3	2 8 11 76	53	43 5 3 67	300	244 17 11 51
4	3 5 3 67	54	44 1 7 59	400	326 10 7 35
5	4 1 7 59	55	44 17 11 51	500	408 3 3 18
6	4 17 11 51	56	45 14 3 43	600	489 15 11 02
7	5 14 3 43	57	46 10 7 35	700	571 8 6 86
8	6 10 7 35	58	47 6 11 26	800	653 1 2 69
9	7 6 11 26	59	48 3 3 18	900	734 13 10 53
10	8 3 3 18	60	48 19 7 10	1000	816 6 6 37
11	8 19 7 10	61	49 15 11 02	2000	1632 13 0 73
12	9 15 11 02	62	50 12 2 94	3000	2448 19 7 10
13	10 12 2 94	63	51 8 6 86	4000	3265 6 1 47
14	11 8 6 86	64	52 4 10 78	5000	4081 12 7 84
15	12 4 10 78	65	53 1 2 69		
16	13 1 2 69	66	53 17 6 61		
17	13 17 6 61	67	54 13 10 53	Sh'gs.	
18	14 13 10 53	68	55 10 2 45	1	0 0 9 80
19	15 10 2 45	69	56 6 6 37	2	0 1 7 59
20	16 6 6 37	70	57 2 10 29	3	0 2 5 39
21	17 2 10 29	71	57 19 2 20	4	0 3 3 18
22	17 19 2 20	72	58 16 6 12	5	0 4 0 98
23	18 15 6 12	73	59 11 10 04	6	0 4 10 78
24	19 11 10 04	74	60 8 1 96	7	0 5 8 57
25	20 8 1 96	75	61 4 5 88	8	0 6 6 37
26	21 4 5 88	76	62 0 9 80	9	0 7 4 16
27	22 0 9 80	77	62 17 1 72	10	0 8 1 96
28	22 17 1 72	78	63 13 5 63	11	0 8 11 76
29	23 13 5 63	79	64 9 9 55	12	0 9 9 55
30	24 9 9 55	80	65 6 1 47	13	0 10 7 35
31	25 6 1 47	81	66 2 5 39	14	0 11 5 14
32	26 2 5 39	82	66 18 9 31	15	0 12 2 94
33	26 18 9 31	83	67 15 1 22	16	0 13 0 73
34	27 15 1 22	84	68 11 5 14	17	0 13 10 53
35	28 11 5 14	85	69 7 9 06	18	0 14 8 33
36	29 7 9 06	86	70 4 0 98	19	0 15 6 12
37	30 4 0 98	87	71 0 4 90		
38	31 0 4 90	88	71 16 8 82		
39	31 16 8 82	89	72 13 0 73	Pence.	
40	32 13 0 73	90	73 9 4 65	1	0 0 0 82
41	33 9 4 65	91	74 5 8 57	2	0 0 1 63
42	34 5 8 57	92	75 2 0 49	3	0 0 2 45
43	35 2 0 49	93	75 18 4 41	4	0 0 3 26
44	35 18 4 41	94	76 14 8 33	5	0 0 4 08
45	36 14 8 33	95	77 11 0 25	6	0 0 4 89
46	37 11 0 25	96	78 7 4 16	7	0 0 5 71
47	38 7 4 16	97	79 3 8 08	8	0 0 6 52
48	39 3 8 08	98	80 0 0 00	9	0 0 7 34
49	40 0 0 00	99	80 16 3 92	10	0 0 8 16
50	40 16 3 92	100	81 12 7 84	11	0 0 8 97

Currency into Sterling—Exchange at 10½ per cent. premium.

303

g.

d. ¹⁰⁰ parts.

9 80

7 59

5 39

3 18

0 98

10 78

8 57

6 37

4 16

1 96

1 76

9 55

7 35

5 14

2 94

0 73

0 53

8 33

6 12

0 82

1 63

2 45

3 26

4 08

4 89

5 71

6 52

7 34

8 16

8 97

Cy.	STERLING.				Cy.	STERLING.				Cy.	STERLING.			
£	£	s.	d.	¹⁰⁰ parts.	£	£	s.	d.	¹⁰⁰ parts.	£	£	s.	d.	¹⁰⁰ parts.
1	0	16	3	48	51	41	10	9	23	100	81	8	11	51
2	1	12	6	95	52	42	7	0	71	200	162	17	11	02
3	2	8	10	43	53	43	3	4	18	300	244	6	10	53
4	3	5	1	90	54	43	19	7	66	400	325	15	10	05
5	4	1	5	38	55	44	15	11	13	500	407	4	9	56
6	4	17	8	85	56	45	12	2	61	600	488	13	9	07
7	5	14	0	33	57	46	8	6	08	700	570	2	8	58
8	6	10	3	80	58	47	4	9	56	800	651	11	8	09
9	7	6	7	28	59	48	1	1	03	900	733	0	7	60
10	8	2	10	75	60	48	17	4	51	1000	814	9	7	11
11	8	19	2	23	61	49	13	7	98	2000	1628	19	2	23
12	9	15	5	70	62	50	9	11	46	3000	2443	8	9	34
13	10	11	9	18	63	51	6	2	93	4000	3257	18	4	45
14	11	8	0	65	64	52	2	6	41	5000	4072	7	11	56
15	12	4	4	13	65	52	18	9	88					
16	13	0	7	60	66	53	15	1	36					
17	13	16	11	08	67	54	11	4	83	Sh'gs.				
18	14	13	2	55	68	55	7	8	31	1	0	0	9	77
19	15	9	6	03	69	56	3	11	78	2	0	1	7	55
20	16	5	9	50	70	57	0	3	26	3	0	2	5	32
21	17	2	0	98	71	57	16	6	73	4	0	3	3	09
22	17	18	4	45	72	58	12	10	21	5	0	4	0	87
23	18	14	7	93	73	59	9	1	68	6	0	4	10	64
24	19	10	11	40	74	60	5	5	16	7	0	5	8	42
25	20	7	2	88	75	61	1	8	63	8	0	6	6	19
26	21	3	6	35	76	61	18	0	11	9	0	7	3	96
27	21	19	9	83	77	62	14	3	58	10	0	8	1	74
28	22	16	1	30	78	63	10	7	06	11	0	8	11	51
29	23	12	4	78	79	64	6	10	53	12	0	9	9	29
30	24	8	8	26	80	65	3	2	01	13	0	10	7	06
31	25	4	11	73	81	65	19	5	48	14	0	11	4	83
32	26	1	3	20	82	66	15	8	96	15	0	12	2	61
33	26	17	6	68	83	67	12	0	43	16	0	13	0	38
34	27	13	10	15	84	68	8	3	91	17	0	13	10	15
35	28	10	1	63	85	69	4	7	38	18	0	14	7	93
36	29	6	5	10	86	70	0	10	86	19	0	15	5	70
37	30	2	8	58	87	70	17	2	33					
38	30	19	0	05	88	71	13	5	81					
39	31	15	3	53	89	72	9	9	28	Pence.				
40	32	11	7	00	90	73	6	0	76	1	0	0	0	81
41	33	7	10	48	91	74	2	4	24	2	0	0	1	63
42	34	4	1	95	92	74	18	7	71	3	0	0	2	44
43	35	0	5	43	93	75	14	11	19	4	0	0	3	26
44	35	16	8	90	94	76	11	2	66	5	0	0	4	07
45	36	13	0	38	95	77	7	6	14	6	0	0	4	88
46	37	9	3	85	96	78	3	9	61	7	0	0	5	70
47	38	5	7	33	97	79	0	1	09	8	0	0	6	51
48	39	1	10	80	98	79	16	4	56	9	0	0	7	33
49	39	18	2	28	99	80	12	8	04	10	0	0	8	15
50	40	14	5	76	100	81	8	11	51	11	0	0	8	96

Currency into Sterling—Exchange at 10 $\frac{3}{4}$ per cent. premium.

Cy.	STERLING.			Cy.	STERLING.			Cy.	STERLING.		
£	£	s.	d. <small>100 parts.</small>	£	£	s.	d. <small>100 parts.</small>	£	£	s.	d. <small>100 parts.</small>
1	0	16	3 03	51	41	8	10 73	100	81	5	3 39
2	1	12	6 07	52	42	5	1 76	200	162	10	6 77
3	2	8	9 10	53	43	1	4 79	300	243	15	10 16
4	3	5	0 14	54	43	17	7 83	400	325	1	1 54
5	4	1	3 17	55	44	13	10 86	500	406	6	4 93
6	4	17	6 20	56	45	10	1 90	600	487	11	8 32
7	5	13	9 24	57	46	6	4 93	700	568	16	11 71
8	6	10	0 27	58	47	2	7 96	800	650	2	3 10
9	7	6	3 31	59	47	18	11 00	900	731	7	6 48
10	8	2	6 34	60	48	15	2 03	1000	812	12	9 87
11	8	18	9 37	61	49	11	5 07	2000	1625	5	7 74
12	9	15	0 41	62	50	7	8 10	3000	2437	18	5 61
13	10	11	3 44	63	51	3	11 13	4000	3250	11	3 48
14	11	7	6 47	64	52	0	2 17	5000	4063	4	1 35
15	12	3	9 51	65	52	16	5 20				
16	13	0	0 54	66	53	12	8 24				
17	13	16	3 57	67	54	8	11 27	shgs.			
18	14	12	6 61	68	55	5	2 30	1	0	0	9 75
19	15	8	9 64	69	56	1	5 34	2	0	1	7 50
20	16	5	0 68	70	56	17	8 37	3	0	2	5 26
21	17	1	3 71	71	57	13	11 40	4	0	3	3 01
22	17	17	6 74	72	58	10	2 44	5	0	4	0 76
23	18	13	9 78	73	59	6	5 47	6	0	4	10 51
24	19	10	0 81	74	60	2	8 51	7	0	5	8 26
25	20	6	3 85	75	60	18	11 54	8	0	6	6 01
26	21	2	6 88	76	61	15	2 57	9	0	7	3 76
27	21	18	9 91	77	62	11	5 61	10	0	8	1 52
28	22	15	0 95	78	63	7	8 64	11	0	8	11 27
29	23	11	3 98	79	64	3	11 67	12	0	9	9 02
30	24	7	7 02	80	65	0	2 71	13	0	10	6 77
31	25	3	10 05	81	65	16	5 74	14	0	11	4 52
32	26	0	1 08	82	66	12	8 78	15	0	12	2 28
33	26	16	4 12	83	67	8	11 81	16	0	13	0 03
34	27	12	7 15	84	68	5	2 84	17	0	13	9 78
35	28	8	10 19	85	69	1	5 88	18	0	14	7 53
36	29	5	1 22	86	69	17	8 91	19	0	15	5 28
37	30	1	4 25	87	70	13	11 95				
38	30	17	7 29	88	71	10	2 98				
39	31	13	10 32	89	72	6	6 01	Pence.			
40	32	10	1 36	90	73	2	9 05	1	0	0	0 81
41	33	6	4 39	91	73	19	0 08	2	0	0	1 62
42	34	2	7 42	92	74	15	3 12	3	0	0	2 44
43	34	18	10 46	93	75	11	6 15	4	0	0	3 25
44	35	15	1 49	94	76	7	9 18	5	0	0	4 06
45	36	11	4 52	95	77	4	0 22	6	0	0	4 88
46	37	7	7 56	96	78	0	3 25	7	0	0	5 69
47	38	3	10 59	97	78	16	6 29	8	0	0	6 51
48	39	0	1 63	98	79	12	9 32	9	0	0	7 31
49	39	16	4 66	99	80	9	0 35	10	0	0	8 12
50	40	12	7 69	100	81	5	3 39	11	0	0	8 94

Currency into Sterling—Exchange at 11 per cent. premium.

303

Cy.	STERLING.			Cy.	STERLING.			Cy.	STERLING.						
£	£	s.	d. ^{100 parts.}	£	£	s.	d. ^{100 parts.}	£	£	s.	d. ^{100 parts.}				
1. ^{100 parts.}	1	0	16	2	59	51	41	7	0	32	100	81	1	7	46
3 39	2	1	12	5	19	52	42	3	2	92	200	162	3	2	92
6 77	3	2	8	7	78	53	42	19	5	51	300	243	4	10	38
0 16	4	3	4	10	38	54	43	15	8	11	400	324	6	5	84
1 54	5	4	1	0	97	55	44	11	10	70	500	405	8	1	30
4 93	6	4	17	3	57	56	45	8	1	30	600	486	9	8	76
8 32	7	5	13	6	16	57	46	4	3	89	700	567	11	4	22
1 71	8	6	9	8	76	58	47	0	6	49	800	648	12	11	68
3 10	9	7	5	11	35	59	47	16	9	08	900	729	14	7	13
6 48	10	8	2	1	95	60	48	12	11	68	1000	810	16	2	59
9 87	11	8	18	4	54	61	49	9	2	27	2000	1621	12	5	19
7 74	12	9	14	7	14	62	50	5	4	87	3000	2432	8	7	78
5 61	13	10	10	9	73	63	51	1	7	46	4000	3243	4	10	38
3 48	14	11	7	0	32	64	51	17	10	05	5000	4054	1	0	97
1 35	15	12	3	2	92	65	52	14	0	65					
	16	12	19	5	51	66	53	10	3	24					
	17	13	15	8	11	67	54	6	5	84	Sh'gs.				
9 75	18	14	11	10	70	68	55	2	8	43	1	0	0	9	73
7 50	19	15	8	1	30	69	55	18	11	03	2	0	1	7	46
5 26	20	16	4	3	89	70	56	15	1	62	3	0	2	5	19
3 01	21	17	0	6	49	71	57	11	4	22	4	0	3	2	92
0 76	22	17	16	9	08	72	58	7	6	81	5	0	4	0	65
0 51	23	18	12	11	68	73	59	3	9	41	6	0	4	10	38
8 26	24	19	9	2	27	74	60	0	0	0	7	0	5	8	11
6 01	25	20	5	4	87	75	60	16	2	59	8	0	6	5	84
3 76	26	21	1	7	46	76	61	12	5	19	9	0	7	3	57
1 52	27	21	17	10	05	77	62	8	7	78	10	0	8	1	30
1 27	28	22	14	0	65	78	63	4	10	38	11	0	8	11	03
9 02	29	23	10	3	24	79	64	1	0	97	12	0	9	8	76
6 77	30	24	6	5	84	80	64	17	3	57	13	0	10	6	49
4 52	31	25	2	8	43	81	65	13	6	16	14	0	11	4	22
2 28	32	25	18	11	03	82	66	9	8	76	15	0	12	1	95
0 03	33	26	15	1	62	83	67	5	11	35	16	0	12	11	68
9 78	34	27	11	4	22	84	68	2	1	95	17	0	13	9	41
7 53	35	28	7	6	81	85	68	18	4	54	18	0	14	7	13
5 28	36	29	3	9	41	86	69	14	7	14	19	0	15	4	86
	37	30	0	0	0	87	70	10	9	73					
	38	30	16	2	59	88	71	7	0	32					
	39	31	12	5	19	89	72	3	2	92	Pence.				
0 81	40	32	8	7	78	90	72	19	5	51	1	0	0	0	81
1 62	41	33	4	10	38	91	73	15	8	11	2	0	0	1	62
2 44	42	34	1	0	97	92	74	11	10	70	3	0	0	2	43
3 25	43	34	17	3	57	93	75	8	1	30	4	0	0	3	24
4 06	44	35	13	6	16	94	76	4	3	89	5	0	0	4	06
4 88	45	36	9	8	76	95	77	0	6	49	6	0	0	4	87
5 69	46	37	5	11	35	96	77	16	9	08	7	0	0	5	68
6 51	47	38	2	1	95	97	78	12	11	68	8	0	0	6	49
7 31	48	38	18	4	54	98	79	9	2	27	9	0	0	7	30
8 12	49	39	14	7	14	99	80	5	4	86	10	0	0	8	11
8 94	50	40	10	9	73	100	81	1	7	46	11	0	0	8	92

Currency into Sterling—Exchange at 11½ per cent. premium.

Cy.	STERLING.				Cy.	STERLING.				Cy.	STERLING.			
£	£	s.	d.	¹⁰⁰ parts.	£	£	s.	d.	¹⁰⁰ parts.	£	£	s.	d.	¹⁰⁰ parts.
1	0	16	2	16	51	41	5	2	02	100	80	17	11	73
2	1	12	4	31	52	42	1	4	18	200	161	15	11	46
3	2	8	6	47	53	42	17	6	35	300	242	13	11	19
4	3	4	8	63	54	43	13	8	49	400	323	11	10	92
5	4	0	10	79	55	44	9	10	65	500	404	9	10	65
6	4	17	0	94	56	45	6	0	81	600	485	7	10	38
7	5	13	3	10	57	46	2	2	97	700	566	5	10	11
8	6	9	5	26	58	46	18	5	12	800	647	3	9	84
9	7	5	7	42	59	47	14	7	28	900	728	1	9	57
10	8	1	9	57	60	48	10	9	43	1000	808	19	9	30
11	8	17	11	73	61	49	6	11	59	2000	1617	19	6	61
12	9	14	1	89	62	50	3	1	75	3000	2426	19	3	91
13	10	10	4	05	63	50	19	3	91	4000	3235	19	1	21
14	11	6	6	20	64	51	15	6	07	5000	4044	18	10	52
15	12	2	8	36	65	52	11	8	22					
16	12	18	10	52	66	53	7	10	38					
17	13	15	0	67	67	54	4	0	54	Sigs.				
18	14	11	2	83	68	55	0	2	70	1	0	0	9	71
19	15	7	4	99	69	55	16	4	85	2	0	1	7	42
20	16	3	7	15	70	56	12	7	01	3	0	2	5	13
21	16	19	9	30	71	57	8	9	17	4	0	3	2	83
22	17	15	11	46	72	58	4	11	33	5	0	4	0	54
23	18	12	1	62	73	59	1	1	48	6	0	4	10	25
24	19	8	3	78	74	59	17	3	64	7	0	5	7	95
25	20	4	5	93	75	60	13	5	80	8	0	6	5	66
26	21	0	8	09	76	61	9	7	95	9	0	7	3	37
27	21	16	10	25	77	62	5	10	11	10	0	8	1	08
28	22	13	0	40	78	63	2	0	27	11	0	8	10	79
29	23	9	2	56	79	63	18	2	43	12	0	9	8	49
30	24	5	4	72	80	64	14	4	58	13	0	10	6	20
31	25	1	6	88	81	65	10	6	74	14	0	11	3	91
32	25	17	9	03	82	66	6	8	90	15	0	12	1	62
33	26	13	11	19	83	67	2	11	06	16	0	12	11	32
34	27	10	1	35	84	67	19	1	21	17	0	13	9	03
35	28	6	3	51	85	68	15	3	37	18	0	14	6	74
36	29	2	5	66	86	69	11	5	53	19	0	15	4	45
37	29	18	7	82	87	70	7	7	69					
38	30	14	9	98	88	71	3	9	84					
39	31	11	0	13	89	72	0	0	0	Pence.				
40	32	7	2	29	90	72	16	2	16	1	0	0	0	81
41	33	3	4	45	91	73	12	4	31	2	0	0	1	62
42	33	19	6	61	92	74	8	6	47	3	0	0	2	43
43	34	15	8	76	93	75	4	8	63	4	0	0	3	24
44	35	11	10	92	94	76	0	10	79	5	0	0	4	05
45	36	8	1	08	95	76	17	0	94	6	0	0	4	86
46	37	4	3	24	96	77	13	3	10	7	0	0	5	66
47	38	0	5	39	97	78	9	5	26	8	0	0	6	47
48	38	16	7	55	98	79	5	7	42	9	0	0	7	28
49	39	12	9	71	99	80	1	9	57	10	0	0	8	09
50	40	8	11	87	100	80	17	11	73	11	0	0	8	90

Currency into Sterling—Exchange at 11½ per cent. premium.

387

Cy.	STERLING.			Cy.	STERLING.			Cy.	STERLING.					
£	£	s.	d. ^{100 parts.}	£	£	s.	d. ^{100 parts.}	£	£	s.	d. ^{100 parts.}			
1 73	1	0	16	1 72	51	41	3	3	82	100	80	14	4	20
1 46	2	1	12	3 44	52	41	19	5	54	200	161	8	8	39
1 19	3	2	8	5 17	53	42	15	7	27	300	242	3	0	59
0 92	4	3	4	6 89	54	43	11	8	99	400	322	17	4	79
0 65	5	4	0	8 61	55	44	7	10	71	500	403	11	8	99
0 38	6	4	16	10 33	56	45	4	0	43	600	484	6	1	18
0 11	7	5	13	0 05	57	46	0	2	15	700	565	0	5	38
9 84	8	6	9	1 78	58	46	16	3	88	800	645	14	9	58
9 57	9	7	5	3 50	59	47	12	5	60	900	726	9	1	77
9 30	10	8	1	5 22	60	48	8	7	32	1000	807	3	5	97
6 61	11	8	17	6 94	61	49	4	9	04	2000	1614	6	11	94
3 91	12	9	13	8 66	62	50	0	10	76	3000	2421	10	5	91
1 21	13	10	9	10 39	63	50	17	0	48	4000	3228	13	11	85
0 52	14	11	6	0 11	64	51	13	2	21	5000	4035	17	5	86
	15	12	2	1 83	65	52	9	3	93					
	16	12	18	3 55	66	53	5	5	65					
	17	13	14	5 27	67	54	1	7	37	Sh'gs.				
	18	14	10	7 0	68	54	17	9	10	1	0	0	9	69
	19	15	6	8 72	69	55	13	10	82	2	0	1	7	37
	20	16	2	10 44	70	56	10	0	54	3	0	2	5	06
	21	16	19	0 16	71	57	6	2	26	4	0	3	2	74
	22	17	15	1 88	72	58	2	3	98	5	0	4	0	43
	23	18	11	3 61	73	58	18	5	71	6	0	4	10	12
	24	19	7	5 33	74	59	14	7	43	7	0	5	7	80
	25	20	3	7 05	75	60	10	9	15	8	0	6	5	49
	26	20	19	8 77	76	61	6	10	87	9	0	7	3	17
	27	21	15	10 49	77	62	3	0	59	10	0	8	0	86
	28	22	12	0 22	78	62	19	2	32	11	0	8	10	55
	29	23	8	1 94	79	63	15	4	04	12	0	9	8	23
	30	24	4	3 66	80	64	11	5	76	13	0	10	5	92
	31	25	0	5 38	81	65	7	7	48	14	0	11	3	61
	32	25	16	7 10	82	66	3	9	20	15	0	12	1	29
	33	26	12	8 82	83	66	19	10	93	16	0	12	10	98
	34	27	8	10 55	84	67	16	0	65	17	0	13	8	66
	35	28	5	0 27	85	68	12	2	37	18	0	14	6	35
	36	29	1	1 99	86	69	8	4	09	19	0	15	4	04
	37	29	17	3 71	87	70	4	5	81					
	38	30	13	5 44	88	71	0	7	54					
	39	31	9	7 16	89	71	16	9	26	Pence.				
	40	32	5	8 88	90	72	12	10	98	1	0	0	0	81
	41	33	1	10 60	91	73	9	0	70	2	0	0	1	61
	42	33	18	0 32	92	74	5	2	42	3	0	0	2	42
	43	34	14	2 05	93	75	1	4	14	4	0	0	3	23
	44	35	10	3 77	94	75	17	5	87	5	0	0	4	04
	45	36	6	5 49	95	76	13	7	59	6	0	0	4	84
	46	37	2	7 21	96	77	9	9	31	7	0	0	5	65
	47	37	18	8 93	97	78	5	11	03	8	0	0	6	46
	48	38	14	10 66	98	79	2	0	75	9	0	0	7	26
	49	39	11	0 38	99	79	18	2	48	10	0	0	8	07
	50	40	7	2 10	100	80	14	4	20	11	0	0	8	88

Currency into Sterling—Exchange at 11½ per cent. premium.

Cy.	STERLING.			Cy.	STERLING.			Cy.	STERLING.		
£	£	s.	d. ¹⁰⁰ parts.	£	£	s.	d. ¹⁰⁰ parts.	£	£	s.	d. ¹⁰⁰ parts.
1	0	16	1 29	51	41	1	5 72	100	80	10	8 86
2	1	12	2 58	52	41	17	7 01	200	161	1	5 72
3	2	8	3 86	53	42	13	8 30	300	241	12	2 58
4	3	4	5 15	54	43	9	9 58	400	322	2	11 44
5	4	0	6 44	55	44	5	10 87	500	402	13	8 30
6	4	16	7 73	56	45	2	0 16	600	483	4	5 15
7	5	12	9 02	57	45	18	1 45	700	563	15	2 01
8	6	8	10 31	58	46	14	2 74	800	644	5	10 87
9	7	4	11 60	59	47	10	4 02	900	724	16	7 73
10	8	1	0 89	60	48	6	5 32	1000	805	7	4 59
11	8	17	2 17	61	49	2	6 61	2000	1610	14	9 18
12	9	13	3 46	62	49	18	7 89	3000	2416	2	1 77
13	10	9	4 75	63	50	14	9 18	4000	3221	9	6 36
14	11	5	6 04	64	51	10	10 47	5000	4026	16	10 95
15	12	1	7 33	65	52	6	11 76				
16	12	17	8 62	66	53	3	1 05				
17	13	13	9 91	67	53	19	2 34	Shgs.			
18	14	9	11 19	68	54	15	3 62	1	0	0	9 66
19	15	6	0 48	69	55	11	4 91	2	0	1	7 33
20	16	2	1 77	70	56	7	6 20	3	0	2	4 99
21	16	18	3 06	71	57	3	7 49	4	0	3	2 66
22	17	14	4 35	72	57	19	8 78	5	0	4	0 32
23	18	10	5 64	73	58	15	10 07	6	0	4	9 99
24	19	6	6 93	74	59	11	11 36	7	0	5	7 65
25	20	2	8 21	75	60	8	0 64	8	0	6	5 32
26	20	18	9 50	76	61	4	1 93	9	0	7	2 98
27	21	14	10 79	77	62	0	3 22	10	0	8	0 64
28	22	11	0 08	78	62	16	4 51	11	0	8	10 31
29	23	7	1 37	79	63	12	5 80	12	0	9	7 97
30	24	3	2 66	80	64	8	7 09	13	0	10	5 64
31	24	19	3 95	81	65	4	8 38	14	0	11	3 31
32	25	15	5 24	82	66	0	9 67	15	0	12	0 97
33	26	11	6 52	83	66	16	10 95	16	0	12	10 63
34	27	7	7 81	84	67	13	0 24	17	0	13	8 30
35	28	3	9 10	85	68	9	1 53	18	0	14	5 96
36	28	19	10 39	86	69	5	2 83	19	0	15	3 62
37	29	15	11 68	87	70	1	4 11				
38	30	12	0 97	88	70	17	5 40				
39	31	8	2 26	89	71	13	6 69	Pence.			
40	32	4	3 54	90	72	9	7 97	1	0	0	0 80
41	33	0	4 83	91	73	5	9 26	2	0	0	1 61
42	33	16	6 12	92	74	1	10 55	3	0	0	2 42
43	34	12	7 41	93	74	17	11 84	4	0	0	3 22
44	35	8	8 70	94	75	14	1 13	5	0	0	4 03
45	36	4	9 99	95	76	10	2 43	6	0	0	4 83
46	37	0	11 28	96	77	6	3 71	7	0	0	5 64
47	37	17	0 56	97	78	2	4 99	8	0	0	6 44
48	38	13	1 85	98	78	18	6 28	9	0	0	7 25
49	39	9	3 14	99	79	14	7 57	10	0	0	8 05
50	40	5	4 43	100	80	10	8 86	11	0	0	8 86

Currency into Sterling—Exchange at 12 per cent. premium.

309

Cy.	STERLING.			Cy.	STERLING.			Cy.	STERLING.			
£	£	s.	d. ^{100 parts.}	£	£	s.	d. ^{100 parts.}	£	£	s.	d. ^{100 parts.}	
8 86	1	0	16	0 86	51	40	19	7 71	100	80	7	1 71
5 72	2	1	12	1 71	52	41	15	8 57	200	160	14	3 43
2 58	3	2	8	2 57	53	42	11	9 43	300	241	1	5 14
1 44	4	3	4	3 43	54	43	7	10 29	400	321	8	6 86
8 30	5	4	0	4 29	55	44	3	11 14	500	401	15	8 57
5 15	6	4	16	5 14	56	45	0	0 0	600	482	2	10 29
2 01	7	5	12	6 0	57	45	16	0 86	700	562	10	0 0
0 87	8	6	8	6 86	58	46	12	1 71	800	642	17	1 71
7 73	9	7	4	7 71	59	47	8	2 57	900	723	4	3 43
4 59	10	8	0	8 57	60	48	4	3 43	1000	803	11	5 14
9 18	11	8	16	9 43	61	49	0	4 29	2000	1607	2	10 23
1 77	12	9	12	10 29	62	49	16	5 14	3000	2410	14	3 43
6 36	13	10	8	11 14	63	50	12	6 0	4000	3214	5	8 57
0 95	14	11	5	0 0	64	51	8	6 86	5000	4017	17	1 71
	15	12	1	0 86	65	52	4	7 71				
	16	12	17	1 71	66	53	0	8 57				
	17	13	13	2 57	67	53	16	9 43	Sh'gs.			
9 66	18	14	9	3 43	68	54	12	10 29	1	0	0	9 64
7 33	19	15	5	4 29	69	55	8	11 14	2	0	1	7 28
4 99	20	16	1	5 14	70	56	5	0 0	3	0	2	4 93
2 66	21	16	17	6 0	71	57	1	0 86	4	0	3	2 57
0 32	22	17	13	6 86	72	57	17	1 71	5	0	4	0 21
9 99	23	18	9	7 71	73	58	13	2 57	6	0	4	9 86
7 65	24	19	5	8 57	74	59	9	3 43	7	0	5	7 50
5 32	25	20	1	9 43	75	60	5	4 29	8	0	6	5 14
2 98	26	20	17	10 29	76	61	1	5 14	9	0	7	2 79
0 64	27	21	13	11 14	77	61	17	6 0	10	0	8	0 43
0 31	28	22	10	0 0	78	62	13	6 86	11	0	8	10 07
7 97	29	23	6	0 86	79	63	9	7 71	12	0	9	7 71
5 64	30	24	2	1 71	80	64	5	8 57	13	0	10	5 36
3 31	31	24	18	2 57	81	65	1	9 43	14	0	11	3 00
0 97	32	25	14	3 43	82	65	17	10 29	15	0	12	0 64
0 63	33	26	10	4 29	83	66	13	11 14	16	0	12	10 29
8 30	34	27	6	5 14	84	67	10	0 0	17	0	13	7 93
5 96	35	28	2	6 0	85	68	6	0 86	18	0	14	5 57
3 62	36	28	18	6 86	86	69	2	1 71	19	0	15	3 21
	37	29	14	7 71	87	69	18	2 57				
	38	30	10	8 57	88	70	14	3 43				
	39	31	6	9 43	89	71	10	4 29	Pence.			
0 80	40	32	2	10 29	90	72	6	5 14	1	0	0	0 80
1 61	41	32	18	11 14	91	73	2	6 0	2	0	0	1 61
2 42	42	33	15	0 0	92	73	18	6 86	3	0	0	2 41
3 22	43	34	11	0 86	93	74	14	7 71	4	0	0	3 21
4 03	44	35	7	1 71	94	75	10	8 57	5	0	0	4 02
4 83	45	36	3	2 57	95	76	6	9 43	6	0	0	4 82
5 64	46	36	19	3 43	96	77	2	10 29	7	0	0	5 62
6 44	47	37	15	4 29	97	77	18	11 14	8	0	0	6 43
7 25	48	38	11	5 14	98	78	15	0 0	9	0	0	7 23
8 05	49	39	7	6 0	99	79	11	0 86	10	0	0	8 04
8 86	50	40	3	6 86	100	80	7	1 71	11	0	0	8 84

Currency into Sterling—Exchange at 12½ per cent. premium.

Cy.	STERLING.				Cy.	STERLING.				Cy.	STERLING.			
£	£	s.	d.	¹⁰⁰ parts.	£	£	s.	d.	¹⁰⁰ parts.	£	£	s.	d.	¹⁰⁰ parts.
1	0	16	0	43	51	40	17	9	81	100	80	3	6	76
2	1	12	0	86	52	41	13	10	24	200	160	7	1	52
3	2	8	1	28	53	42	9	10	66	300	240	10	8	28
4	3	4	1	71	54	43	5	11	09	400	320	14	3	04
5	4	0	2	14	55	44	1	11	52	500	400	17	9	81
6	4	16	2	57	56	44	17	11	95	600	481	1	4	57
7	5	12	2	99	57	45	14	0	37	700	561	4	11	33
8	6	8	3	42	58	46	10	0	80	800	641	8	6	09
9	7	4	3	85	59	47	6	1	23	900	721	12	0	85
10	8	0	4	28	60	48	2	1	66	1000	801	15	7	62
11	8	16	4	70	61	48	18	2	08	2000	1603	11	3	23
12	9	12	5	13	62	49	14	2	51	3000	2405	6	10	85
13	10	8	5	56	63	50	10	2	94	4000	3207	2	6	46
14	11	4	5	99	64	51	6	3	37	5000	4008	18	2	08
15	12	0	6	41	65	52	2	3	79					
16	12	16	6	84	66	52	18	4	22					
17	13	12	7	27	67	53	14	4	65	Sh'gs.				
18	14	8	7	70	68	54	10	5	08	1	0	0	9	62
19	15	4	8	12	69	55	6	5	50	2	0	1	7	24
20	16	0	8	55	70	56	2	5	93	3	0	2	4	86
21	16	16	8	98	71	56	18	6	36	4	0	3	2	48
22	17	12	9	41	72	57	14	6	79	5	0	4	0	11
23	18	8	9	83	73	58	10	7	22	6	0	4	9	73
24	19	4	10	26	74	59	6	7	64	7	0	5	7	35
25	20	0	10	69	75	60	2	8	07	8	0	6	4	97
26	20	16	11	12	76	60	18	8	50	9	0	7	2	59
27	21	12	11	54	77	61	14	8	93	10	0	8	0	21
28	22	8	11	97	78	62	10	9	35	11	0	8	9	83
29	23	5	0	40	79	63	6	9	78	12	0	9	7	46
30	24	1	0	83	80	64	2	10	21	13	0	10	5	08
31	24	17	1	26	81	64	18	10	64	14	0	11	2	70
32	25	13	1	68	82	65	14	11	06	15	0	12	0	32
33	26	9	2	11	83	66	10	11	49	16	0	12	9	94
34	27	5	2	54	84	67	6	11	92	17	0	13	7	56
35	28	1	2	97	85	68	3	0	35	18	0	14	5	18
36	28	17	3	39	86	68	19	0	77	19	0	15	2	81
37	29	13	3	82	87	69	15	1	20					
38	30	9	4	25	88	70	11	1	63					
39	31	5	4	68	89	71	7	2	06	Pence.				
40	32	1	5	10	90	72	3	2	49	1	0	0	0	80
41	32	17	5	53	91	72	19	2	91	2	0	0	1	60
42	33	13	5	96	92	73	15	3	34	3	0	0	2	41
43	34	9	6	39	93	74	11	3	77	4	0	0	3	21
44	35	5	6	81	94	75	7	4	19	5	0	0	4	01
45	36	1	7	24	95	76	3	4	62	6	0	0	4	81
46	36	17	7	67	96	76	19	5	05	7	0	0	5	61
47	37	13	8	10	97	77	15	5	48	8	0	0	6	42
48	38	9	8	52	98	78	11	5	91	9	0	0	7	22
49	39	5	8	95	99	79	7	6	33	10	0	0	8	02
50	40	1	9	38	100	80	3	6	76	11	0	0	8	82

Currency into Sterling—Exchange at 12½ per cent. premium.

311

ING.

d. 100 parts.

6 76

1 52

8 28

3 04

9 81

4 57

11 33

6 09

0 85

7 62

3 23

10 85

6 46

2 08

9 62

7 24

4 86

2 48

0 11

9 73

7 35

4 97

2 59

0 21

9 83

7 46

5 08

2 70

0 32

9 94

7 56

5 18

2 81

0 80

1 60

2 41

3 21

4 01

4 81

5 61

6 42

7 22

8 02

8 82

Cy.	STERLING.			Cy.	STERLING.			Cy.	STERLING.		
£	£	s.	d. ^{100 parts.}	£	£	s.	d. ^{100 parts.}	£	£	s.	d. ^{100 parts.}
1	0	16	0	0	51	40	16	0	100	80	0
2	1	12	0	0	52	41	12	0	200	160	0
3	2	8	0	0	53	42	8	0	300	240	0
4	3	4	0	0	54	43	4	0	400	320	0
5	4	0	0	0	55	44	0	0	500	400	0
6	4	16	0	0	56	44	16	0	600	480	0
7	5	12	0	0	57	45	12	0	700	560	0
8	6	8	0	0	58	46	8	0	800	640	0
9	7	4	0	0	59	47	4	0	900	720	0
10	8	0	0	0	60	48	0	0	1000	800	0
11	8	16	0	0	61	48	16	0	2000	1600	0
12	9	12	0	0	62	49	12	0	3000	2400	0
13	10	8	0	0	63	50	8	0	4000	3200	0
14	11	4	0	0	64	51	4	0	5000	4000	0
15	12	0	0	0	65	52	0	0			
16	12	16	0	0	66	52	16	0			
17	13	12	0	0	67	53	12	0	Sh'gs.		
18	14	8	0	0	68	54	8	0	1	0	0
19	15	4	0	0	69	55	4	0	2	0	1
20	16	0	0	0	70	56	0	0	3	0	2
21	16	16	0	0	71	56	16	0	4	0	3
22	17	12	0	0	72	57	12	0	5	0	4
23	18	8	0	0	73	58	8	0	6	0	4
24	19	4	0	0	74	59	4	0	7	0	5
25	20	0	0	0	75	60	0	0	8	0	6
26	20	16	0	0	76	60	16	0	9	0	7
27	21	12	0	0	77	61	12	0	10	0	8
28	22	8	0	0	78	62	8	0	11	0	8
29	23	4	0	0	79	63	4	0	12	0	9
30	24	0	0	0	80	64	0	0	13	0	10
31	24	16	0	0	81	64	16	0	14	0	11
32	25	12	0	0	82	65	12	0	15	0	12
33	26	8	0	0	83	66	8	0	16	0	12
34	27	4	0	0	84	67	4	0	17	0	13
35	28	0	0	0	85	68	0	0	18	0	14
36	28	16	0	0	86	68	16	0	19	0	15
37	29	12	0	0	87	69	12	0			
38	30	8	0	0	88	70	8	0			
39	31	4	0	0	89	71	4	0	Pence.		
40	32	0	0	0	90	72	0	0	1	0	0
41	32	16	0	0	91	72	16	0	2	0	0
42	33	12	0	0	92	73	12	0	3	0	0
43	34	8	0	0	93	74	8	0	4	0	0
44	35	4	0	0	94	75	4	0	5	0	0
45	36	0	0	0	95	76	0	0	6	0	0
46	36	16	0	0	96	76	16	0	7	0	0
47	37	12	0	0	97	77	12	0	8	0	0
48	38	8	0	0	98	78	8	0	9	0	0
49	39	4	0	0	99	79	4	0	10	0	0
50	40	0	0	0	100	80	0	0	11	0	0

Currency into Sterling—Exchange at 12½ per cent. premium.

Cy.	STERLING.			Cy.	STERLING.			Cy.	STERLING.		
£	£	s.	d. ¹⁰⁰ parts.	£	£	s.	d. ¹⁰⁰ parts.	£	£	s.	d. ¹⁰⁰ parts.
1	0	15	11 57	51	40	14	2 28	100	79	16	5 42
2	1	11	11 14	52	41	10	1 85	200	159	12	10 85
3	2	7	10 72	53	42	6	1 43	300	239	9	4 28
4	3	3	10 29	54	43	2	1 0	400	319	5	9 71
5	3	19	9 87	55	43	18	0 58	500	399	2	3 14
6	4	15	9 44	56	44	14	0 15	600	478	18	8 56
7	5	11	9 01	57	45	9	11 72	700	558	15	1 99
8	6	7	8 59	58	46	5	11 30	800	638	11	7 42
9	7	3	8 16	59	47	1	10 87	900	718	8	0 85
10	7	19	7 74	60	47	17	10 45	1000	798	4	6 28
11	8	15	7 31	61	48	13	10 02	2000	1596	9	0 56
12	9	11	6 89	62	49	9	9 60	3000	2394	13	6 84
13	10	7	6 46	63	50	5	9 17	4000	3192	18	1 12
14	11	3	6 03	64	51	1	8 74	5000	3991	2	7 40
15	11	19	5 61	65	51	17	8 32				
16	12	15	5 18	66	52	13	7 89				
17	13	11	4 76	67	53	9	7 47	Shgs.			
18	14	7	4 33	68	54	5	7 04	1	0	0	9 57
19	15	3	3 90	69	55	1	6 61	2	0	1	7 15
20	15	19	3 48	70	55	17	6 19	3	0	2	4 73
21	16	15	3 05	71	56	13	5 76	4	0	3	2 31
22	17	11	2 63	72	57	9	5 34	5	0	3	11 89
23	18	7	2 21	73	58	5	4 91	6	0	4	9 46
24	19	3	1 78	74	59	1	4 49	7	0	5	7 04
25	19	19	1 35	75	59	17	4 06	8	0	6	4 62
26	20	15	0 92	76	60	13	3 63	9	0	7	2 20
27	21	11	0 50	77	61	9	3 39	10	0	7	11 78
28	22	7	0 09	78	62	5	2 78	11	0	8	9 36
29	23	2	11 65	79	63	1	2 36	12	0	9	6 94
30	23	18	11 24	80	63	17	1 93	13	0	10	4 52
31	25	14	10 80	81	64	13	1 51	14	0	11	2 09
32	25	10	10 37	82	65	9	1 08	15	0	11	11 67
33	26	6	9 94	83	66	5	0 65	16	0	12	9 25
34	27	2	9 52	84	67	1	0 23	17	0	13	6 83
35	27	18	9 09	85	67	16	11 80	18	0	14	4 41
36	28	14	8 67	86	68	12	11 38	19	0	15	1 98
37	29	10	8 24	87	69	8	10 95				
38	30	6	7 81	88	70	4	10 52				
39	31	2	7 39	89	71	0	10 10	Penoe.			
40	31	18	6 96	90	71	16	9 67	1	0	0	0 80
41	32	14	6 54	91	72	12	9 25	2	0	0	1 60
42	33	10	6 11	92	73	8	8 82	3	0	0	2 39
43	34	6	5 69	93	74	4	8 40	4	0	0	3 19
44	35	2	5 26	94	75	0	7 97	5	0	0	3 99
45	35	18	4 83	95	75	16	7 54	6	0	0	4 79
46	36	14	4 41	96	76	12	7 12	7	0	0	5 59
47	37	10	4 0	97	77	8	6 69	8	0	0	6 38
48	38	6	3 56	98	78	4	6 27	9	0	0	7 18
49	39	2	3 13	99	79	0	5 84	10	0	0	7 98
50	39	18	2 70	100	79	16	5 42	11	0	0	8 78

Currency into Sterling—Exchange at 13 per cent. premium.

313

um.

ING.	Cy.	STERLING.			Cy.	STERLING.			Cy.	STERLING.					
	£	£	s.	d.	100 parts.	£	£	s.	d.	100 parts.	£	£	s.	d.	100 parts.
	1	0	15	11	15	51	40	12	4	67	100	79	12	11	04
5 42	2	1	11	10	30	52	41	8	3	82	200	159	5	10	08
10 85	3	2	7	9	43	53	42	4	2	97	300	238	18	9	12
4 28	4	3	3	8	60	54	43	0	2	12	400	318	11	8	16
9 71	5	3	19	7	75	55	43	16	1	27	500	398	4	7	20
3 14	6	4	15	6	90	56	44	12	0	42	600	477	17	6	24
8 56	7	5	11	6	05	57	45	7	11	57	700	557	10	5	28
1 99	8	6	7	5	20	58	46	3	10	72	800	637	3	4	32
7 42	9	7	3	4	35	59	46	19	9	87	900	716	16	3	36
0 85	10	7	19	3	50	60	47	15	9	02	1000	796	9	2	40
6 28	11	8	15	2	65	61	48	11	8	17	2000	1592	18	4	80
0 56	12	9	11	1	80	62	49	7	7	32	3000	2389	7	7	20
6 84	13	10	7	0	95	63	50	3	6	47	4000	3185	16	9	60
1 12	14	11	3	0	10	64	50	19	5	62	5000	3982	6	0	00
7 40	15	11	18	11	25	65	51	15	4	77					
	16	12	14	10	40	66	52	11	3	92					
	17	13	10	9	55	67	53	7	3	07	Sh'gs.				
9 57	18	14	6	8	70	68	54	3	2	22	1	0	0	9	55
7 15	19	15	2	7	85	69	54	19	1	37	2	0	1	7	11
4 73	20	15	18	7	00	70	55	15	0	53	3	0	2	4	67
2 31	21	16	14	6	15	71	56	10	11	68	4	0	3	2	22
11 89	22	17	10	5	30	72	57	6	10	83	5	0	3	11	78
9 46	23	18	6	4	45	73	58	2	9	98	6	0	4	9	34
7 04	24	19	2	3	60	74	58	18	9	13	7	0	5	6	89
4 62	25	19	18	2	75	75	59	14	8	28	8	0	6	4	45
2 20	26	20	14	1	90	76	60	10	7	43	9	0	7	2	01
11 78	27	21	10	1	05	77	61	6	6	58	10	0	7	11	57
9 36	28	22	6	0	20	78	62	2	5	73	11	0	8	9	13
6 94	29	23	1	11	35	79	62	18	4	88	12	0	9	6	68
4 52	30	23	17	10	51	80	63	14	4	03	13	0	10	4	24
2 09	31	24	13	9	66	81	64	10	3	18	14	0	11	1	80
11 67	32	25	9	8	81	82	65	6	2	33	15	0	11	11	36
9 25	33	26	5	7	96	83	66	2	1	48	16	0	12	8	91
6 83	34	27	1	7	11	84	66	18	0	63	17	0	13	6	47
4 41	35	27	17	6	26	85	67	13	11	78	18	0	14	4	03
1 98	36	28	13	5	41	86	68	9	10	93	19	0	15	1	58
	37	29	9	4	56	87	69	5	10	08					
	38	30	5	3	71	88	70	1	9	23					
	39	31	1	2	86	89	70	17	8	38	Pence.				
0 80	40	31	17	2	01	90	71	13	7	53	1	0	0	0	80
1 60	41	32	13	1	16	91	72	9	6	68	2	0	0	1	59
2 39	42	33	9	0	31	92	73	5	5	83	3	0	0	2	39
3 19	43	34	4	11	46	93	74	1	4	98	4	0	0	3	18
3 99	44	35	0	10	61	94	74	17	4	13	5	0	0	3	98
4 79	45	35	16	9	76	95	75	13	3	28	6	0	0	4	78
5 59	46	36	12	8	91	96	76	9	2	43	7	0	0	5	57
6 38	47	37	8	8	06	97	77	5	1	58	8	0	0	6	37
7 18	48	38	4	7	21	98	78	1	0	73	9	0	0	7	17
7 98	49	39	0	6	36	99	78	16	11	88	10	0	0	7	97
8 78	50	39	16	5	52	100	79	12	11	04	11	0	0	8	76

Currency into Sterling—Exchange at 13½ per cent. premium.

Cy.	STERLING.				Cy.	STERLING.				Cy.	STERLING.			
£	£	s.	d.	¹⁰⁰ parts.	£	£	s.	d.	¹⁰⁰ parts.	£	£	s.	d.	¹⁰⁰ parts.
1	0	15	10	72	51	40	10	7	14	100	79	9	4	84
2	1	11	9	45	52	41	6	5	87	200	158	18	9	69
3	2	7	8	17	53	42	2	4	60	300	238	8	2	53
4	3	3	6	90	54	42	18	3	33	400	317	17	7	38
5	3	19	5	63	55	43	14	2	06	500	397	7	0	23
6	4	15	4	36	56	44	10	0	78	600	476	16	5	08
7	5	11	3	10	57	45	5	11	51	700	556	5	9	93
8	6	7	1	82	58	46	1	10	24	800	635	15	2	77
9	7	3	0	55	59	46	17	8	97	900	715	4	7	62
10	7	18	11	28	60	47	13	7	70	1000	794	14	0	47
11	8	14	10	01	61	48	9	6	43	2000	1589	8	0	95
12	9	10	8	74	62	49	5	5	16	3000	2384	2	1	43
13	10	6	7	46	63	50	1	3	89	4000	3178	16	1	90
14	11	2	6	19	64	50	17	2	61	5000	3973	10	2	38
15	11	18	4	92	65	51	13	1	34					
16	12	14	3	65	66	52	9	0	07					
17	13	10	2	38	67	53	4	10	80	Sh'gs.				
18	14	6	1	10	68	54	0	9	53	1	0	0	9	53
19	15	1	11	83	69	54	16	8	25	2	0	1	7	07
20	15	17	10	56	70	55	12	6	99	3	0	2	4	60
21	16	13	9	29	71	56	8	5	71	4	0	3	2	14
22	17	9	8	02	72	57	4	4	44	5	0	3	11	68
23	18	5	6	75	73	58	0	3	17	6	0	4	9	21
24	19	1	5	48	74	58	16	1	90	7	0	5	6	75
25	19	17	4	20	75	59	12	0	63	8	0	6	4	29
26	20	13	2	93	76	60	7	11	35	9	0	7	1	82
27	21	9	1	66	77	61	3	10	08	10	0	7	11	36
28	22	5	0	39	78	61	19	8	81	11	0	8	8	90
29	23	0	11	12	79	62	15	7	54	12	0	9	6	43
30	23	16	9	85	80	63	11	6	27	13	0	10	3	97
31	24	12	8	58	81	64	7	4	99	14	0	11	1	50
32	25	8	7	30	82	65	3	3	72	15	0	11	11	04
33	26	4	6	03	83	65	19	2	45	16	0	12	8	58
34	27	0	4	76	84	66	15	1	18	17	0	13	6	14
35	27	16	3	49	85	67	10	11	91	18	0	14	3	65
36	28	12	2	22	86	68	6	10	63	19	0	15	1	19
37	29	8	0	95	87	69	2	9	36					
38	30	3	11	67	88	69	18	8	09					
39	30	19	10	40	89	70	14	6	82	Pence.				
40	31	15	9	13	90	71	10	5	55	1	0	0	0	80
41	32	11	7	86	91	72	6	4	28	2	0	0	1	59
42	33	7	6	59	92	73	2	3	01	3	0	0	2	39
43	34	3	5	32	93	73	18	1	74	4	0	0	3	18
44	34	19	4	05	94	74	14	0	46	5	0	0	3	98
45	35	15	2	77	95	75	9	11	19	6	0	0	4	77
46	36	11	1	50	96	76	5	9	92	7	0	0	5	57
47	37	7	0	23	97	77	1	8	65	8	0	0	6	36
48	38	2	10	96	98	77	17	7	38	9	0	0	7	16
49	38	18	9	69	99	78	13	6	10	10	0	0	7	95
50	39	14	8	42	100	79	9	4	84	11	0	0	8	74

Currency into Sterling—Exchange at 13½ per cent. premium.

315

NG.	Cy.	STERLING.			Cy.	STERLING.			Cy.	STERLING.		
d. ¹⁰⁰ parts.	£	£	s.	d. ¹⁰⁰ parts.	£	£	s.	d. ¹⁰⁰ parts.	£	£	s.	d. ¹⁰⁰ parts.
4 84	1	0	15	10 30	51	40	8	9 74	100	79	5	10 83
9 69	2	1	11	8 61	52	41	4	8 04	200	153	11	9 67
2 53	3	2	7	6 92	53	42	0	6 35	300	237	17	8 51
7 38	4	3	3	5 23	54	42	16	4 66	400	317	3	7 34
0 23	5	3	19	3 54	55	43	12	2 97	500	396	9	6 18
5 08	6	4	15	1 84	56	44	8	1 28	600	475	15	5 02
9 93	7	5	11	0 15	57	45	3	11 58	700	555	1	3 85
2 77	8	6	6	10 46	58	45	19	9 89	800	634	7	2 69
7 62	9	7	2	8 77	59	46	15	8 20	900	713	13	1 53
0 47	10	7	18	7 08	60	47	11	6 49	1000	792	19	0 37
0 95	11	9	14	5 38	61	48	7	4 80	2000	1585	18	0 74
1 43	12	9	10	3 69	62	49	3	3 10	3000	2378	17	1 11
1 90	13	10	6	2 0	63	49	19	1 41	4000	3171	16	1 48
2 38	14	11	2	0 31	64	50	14	11 72	5000	3964	15	1 85
	15	11	17	10 62	65	51	10	10 03				
	16	12	13	8 92	66	52	6	8 34				
	17	13	9	7 23	67	53	2	6 64	Shgs.			
9 53	18	14	5	5 54	68	53	18	4 95	1	0	0	9 51
7 07	19	15	1	3 85	69	54	14	3 26	2	0	1	7 03
4 60	20	15	17	2 16	70	55	10	1 58	3	0	2	4 54
2 14	21	16	13	0 46	71	56	5	11 88	4	0	3	2 06
11 68	22	17	8	10 77	72	57	1	10 20	5	0	3	11 57
9 21	23	18	4	9 08	73	57	17	8 50	6	0	4	9 09
6 75	24	19	0	7 39	74	58	13	6 82	7	0	5	6 60
4 29	25	19	16	5 70	75	59	9	5 13	8	0	6	4 12
1 82	26	20	12	4 0	76	60	5	3 42	9	0	7	1 63
11 36	27	21	8	2 31	77	61	1	1 73	10	0	7	11 15
8 90	28	22	4	0 62	78	61	17	0 04	11	0	8	8 66
6 43	29	22	19	10 92	79	62	12	10 35	12	0	9	6 18
3 97	30	23	15	9 24	80	63	8	8 66	13	0	10	3 69
1 50	31	24	11	7 54	81	64	4	6 96	14	0	11	1 21
11 04	32	25	7	5 85	82	65	0	5 27	15	0	11	10 72
8 58	33	26	3	4 16	83	65	16	3 58	16	0	12	8 24
6 14	34	26	19	2 47	84	66	12	1 89	17	0	13	5 75
3 65	35	27	15	0 78	85	67	8	0 20	18	0	14	3 27
1 19	36	28	10	11 08	86	68	3	10 50	19	0	15	0 78
	37	29	6	9 39	87	68	19	8 81				
	38	30	2	7 70	88	69	15	7 12				
	39	30	18	6 01	89	70	11	5 43	l'enco.			
0 80	40	31	14	4 32	90	71	7	3 74	1	0	0	0 79
1 59	41	32	10	2 63	91	72	3	2 04	2	0	0	1 59
2 39	42	33	6	0 93	92	72	19	0 35	3	0	0	2 38
3 18	43	34	1	11 24	93	73	14	10 66	4	0	0	3 17
3 98	44	34	17	9 55	94	74	10	8 97	5	0	0	3 97
4 77	45	35	13	7 86	95	75	6	7 28	6	0	0	4 76
5 57	46	36	9	6 17	96	76	2	5 58	7	0	0	5 55
6 36	47	37	5	4 47	97	76	18	3 89	8	0	0	6 35
7 16	48	38	1	2 78	98	77	14	2 20	9	0	0	7 14
7 95	49	38	17	1 09	99	78	10	0 51	10	0	0	7 93
8 74	50	39	12	11 41	100	79	5	10 83	11	0	0	8 72

Currency into Sterling—Exchange at 13½ per cent. premium.

Cy.	STERLING.			Cy.	STERLING.			Cy.	STERLING.		
£	£	s.	d. ¹⁰⁰ parts.	£	£	s.	d. ¹⁰⁰ parts.	£	£	s.	d. ¹⁰⁰ parts.
1	0	15	9 89	51	40	7	0 39	100	79	2	5 01
2	1	11	7 78	52	41	2	10 28	200	158	4	10 02
3	2	7	5 67	53	41	18	8 17	300	237	7	3 03
4	3	3	3 56	54	42	14	6 06	400	316	9	8 04
5	3	19	1 45	55	43	10	3 95	500	395	12	1 05
6	4	14	11 34	56	44	6	1 84	600	474	14	6 06
7	5	10	9 23	57	45	1	11 73	700	553	16	11 07
8	6	6	7 12	58	45	17	9 62	800	632	19	4 08
9	7	2	5 01	59	46	13	7 51	900	712	1	9 09
10	7	18	2 90	60	47	9	5 40	1000	791	4	2 11
11	8	14	0 79	61	48	5	3 29	2000	1582	8	4 22
12	9	9	10 68	62	49	1	1 19	3000	2373	12	6 33
13	10	5	8 57	63	49	16	11 08	4000	3164	16	8 44
14	11	1	6 46	64	50	12	8 97	5000	3956	0	10 55
15	11	17	4 35	65	51	8	6 86				
16	12	13	2 24	66	52	4	4 75				
17	13	9	0 13	67	53	0	2 64	Shgs.			
18	14	4	10 02	68	53	16	0 53	1	0	0	9 49
19	15	0	7 91	69	54	11	10 42	2	0	1	6 98
20	15	16	5 80	70	55	7	8 31	3	0	2	4 48
21	16	12	3 69	71	56	3	6 20	4	0	3	1 97
22	17	8	1 58	72	56	19	4 09	5	0	3	11 47
23	18	3	11 47	73	57	15	1 98	6	0	4	8 96
24	18	19	9 36	74	58	10	11 87	7	0	5	6 46
25	19	15	7 25	75	59	6	9 76	8	0	6	3 95
26	20	11	5 14	76	60	2	7 65	9	0	7	1 45
27	21	7	3 03	77	60	18	5 54	10	0	7	10 94
28	22	3	0 92	78	61	14	3 43	11	0	8	8 43
29	22	18	10 81	79	62	10	1 32	12	0	9	5 93
30	23	14	8 70	80	63	5	11 21	13	0	10	3 42
31	24	10	6 59	81	64	1	9 10	14	0	11	0 92
32	25	6	4 48	82	64	17	6 99	15	0	11	10 41
33	26	2	2 37	83	65	13	4 88	16	0	12	7 91
34	26	18	0 26	84	66	9	2 77	17	0	13	5 40
35	27	13	10 15	85	67	5	0 66	18	0	14	2 91
36	28	9	8 04	86	68	0	10 55	19	0	15	0 40
37	29	5	5 93	87	68	16	8 44				
38	30	1	3 83	88	69	12	6 33				
39	30	17	1 71	89	70	8	4 22	Pence.			
40	31	12	11 60	90	71	4	2 11	1	0	0	0 79
41	32	8	9 49	91	72	0	0 00	2	0	0	1 58
42	33	4	7 29	92	72	15	9 89	3	0	0	2 37
43	34	0	5 18	93	73	11	7 78	4	0	0	3 16
44	34	16	3 07	94	74	7	5 67	5	0	0	3 96
45	35	12	0 96	95	75	3	3 56	6	0	0	4 75
46	36	7	10 85	96	75	19	1 45	7	0	0	5 55
47	37	3	8 74	97	76	14	11 34	8	0	0	6 33
48	37	19	6 63	98	77	10	9 23	9	0	0	7 12
49	38	15	4 62	99	78	6	7 12	10	0	0	7 91
50	39	11	2 50	100	79	2	5 01	11	0	0	8 70

Currency into Sterling—Exchange at 14 per cent. premium.

317

G.	Cy.	STERLING.				Cy.	STERLING.				Cy.	STERLING.			
		£	£	s.	d.		100 parts.	£	£	s.		d.	100 parts.	£	£
5 01	1	0	15	9	47	51	40	5	3	15	100	78	18	11	36
0 02	2	1	11	6	94	52	41	1	0	63	200	157	17	10	73
3 03	3	2	7	4	42	53	41	16	10	10	300	236	16	10	10
8 04	4	3	3	1	89	54	42	12	7	58	400	315	15	9	47
1 05	5	3	18	11	37	55	43	8	5	05	500	394	14	8	84
6 06	6	4	14	8	84	56	44	4	2	52	600	473	13	8	20
1 07	7	5	10	6	31	57	45	0	0	00	700	552	12	7	57
4 08	8	6	6	3	79	58	45	15	9	47	800	631	11	6	94
9 09	9	7	2	1	26	59	46	11	6	94	900	710	10	6	31
2 11	10	7	17	10	73	60	47	7	4	42	1000	789	7	5	68
4 22	11	8	13	8	21	61	48	3	1	89	2000	1578	18	11	37
6 33	12	9	9	5	68	62	48	18	11	37	3000	2368	8	5	05
8 44	13	10	5	3	15	63	49	14	8	84	4000	3157	17	10	74
10 55	14	11	1	0	63	64	50	10	6	31	5000	3947	7	4	42
	15	11	16	10	10	65	51	6	3	79					
	16	12	12	7	58	66	52	2	1	26					
	17	13	8	5	05	67	52	17	10	73	Sh'gs.				
9 49	18	14	4	2	52	68	53	13	8	21	1	0	0	9	47
6 98	19	15	0	0	00	69	54	9	5	68	2	0	1	6	94
4 48	20	15	15	9	47	70	55	5	3	15	3	0	2	4	41
1 97	21	16	11	6	94	71	56	1	0	63	4	0	3	1	89
11 47	22	17	7	4	42	72	56	16	10	10	5	0	3	11	36
8 96	23	18	3	1	89	73	57	12	7	57	6	0	4	8	83
6 46	24	18	18	11	37	74	58	8	5	05	7	0	5	6	31
3 95	25	19	14	8	84	75	59	4	2	52	8	0	6	3	78
1 45	26	20	10	6	31	76	60	0	0	00	9	0	7	1	25
10 94	27	21	6	3	79	77	60	15	9	47	10	0	7	10	73
8 43	28	22	2	1	26	78	61	11	6	94	11	0	8	8	21
5 93	29	22	17	10	73	79	62	7	4	42	12	0	9	5	68
3 42	30	23	13	8	21	80	63	3	1	89	13	0	10	3	15
0 92	31	24	9	5	68	81	63	18	11	37	14	0	11	0	62
10 41	32	25	5	3	15	82	64	14	8	84	15	0	11	10	10
7 91	33	26	1	0	63	83	65	10	6	31	16	0	12	7	57
5 40	34	26	16	10	10	84	66	6	3	79	17	0	13	5	04
2 91	35	27	12	7	58	85	67	2	1	26	18	0	14	2	52
0 40	36	28	8	5	05	86	67	17	10	73	19	0	15	0	00
	37	29	4	2	52	87	68	13	8	21					
	38	30	0	0	00	88	69	9	5	68					
	39	30	15	9	47	89	70	5	3	15	Pence.				
0 79	40	31	11	6	94	90	71	1	0	63	1	0	0	0	79
1 58	41	32	7	4	42	91	71	16	10	10	2	0	0	1	58
2 37	42	33	3	1	89	92	72	12	7	58	3	0	0	2	37
3 16	43	33	18	11	37	93	73	8	5	05	4	0	0	3	16
3 96	44	34	14	8	84	94	74	4	2	52	5	0	0	3	95
4 75	45	35	10	6	31	95	75	0	0	00	6	0	0	4	74
5 55	46	36	6	3	79	96	75	15	9	47	7	0	0	5	53
6 33	47	37	2	1	26	97	76	11	6	94	8	0	0	6	31
7 12	48	37	17	10	73	98	77	7	4	42	9	0	0	7	10
7 91	49	38	13	8	21	99	78	3	1	89	10	0	0	7	89
8 70	50	39	9	5	68	100	78	18	11	36	11	0	0	8	68

Currency into Sterling—Exchange at 14½ per cent. premium.

Cy.	STERLING.				Cy.	STERLING.				Cy.	STERLING.			
£	£	s.	d.	¹⁰⁰ parts.	£	£	s.	d.	¹⁰⁰ parts.	£	£	s.	d.	¹⁰⁰ parts.
1	0	15	9	06	51	40	3	6	01	100	78	15	5	91
2	1	11	6	12	52	40	19	3	07	200	157	10	11	82
3	2	7	3	18	53	41	15	0	13	300	236	6	5	72
4	3	3	0	24	54	42	10	9	19	400	315	1	11	63
5	3	18	9	30	55	43	6	6	25	500	393	17	5	54
6	4	14	6	35	56	44	2	3	31	600	472	12	11	45
7	5	10	3	41	57	44	18	0	37	700	551	8	5	36
8	6	6	0	47	58	45	13	9	43	800	630	3	11	26
9	7	1	9	53	59	46	9	6	49	900	708	19	5	17
10	7	17	6	59	60	47	5	3	55	1000	787	14	10	08
11	8	13	3	65	61	48	1	0	61	2000	1575	9	10	16
12	9	9	0	71	62	48	16	9	67	3000	2363	4	9	24
13	10	4	9	77	63	49	12	6	72	4000	3150	19	8	32
14	11	0	6	83	64	50	8	3	78	5000	3938	14	7	41
15	11	16	3	89	65	51	4	0	84					
16	12	12	0	95	66	51	19	9	90					
17	13	7	10	00	67	52	15	6	96	Sh'gs.				
18	14	3	7	06	68	53	11	4	02	1	0	0	9	45
19	14	19	4	12	69	54	7	1	08	2	0	1	6	91
20	15	15	1	18	70	55	2	10	14	3	0	2	4	36
21	16	10	10	24	71	55	18	7	20	4	0	3	1	81
22	17	6	7	30	72	56	14	4	25	5	0	3	11	27
23	18	2	4	36	73	57	10	1	31	6	0	4	8	72
24	18	18	1	42	74	58	5	10	37	7	0	5	6	17
25	19	13	10	48	75	59	1	7	43	8	0	6	3	62
26	20	9	7	53	76	59	17	4	49	9	0	7	1	09
27	21	5	4	59	77	60	13	1	55	10	0	7	10	53
28	22	1	1	65	78	61	8	10	61	11	0	8	7	98
29	22	16	10	71	79	62	4	7	67	12	0	9	5	44
30	23	12	7	77	80	63	0	4	73	13	0	10	2	89
31	24	8	4	83	81	63	16	1	79	14	0	11	0	34
32	25	4	1	89	82	64	11	10	84	15	0	11	9	79
33	25	19	10	95	83	65	7	7	90	16	0	12	7	25
34	26	15	8	01	84	66	3	4	96	17	0	13	4	70
35	27	11	5	06	85	66	19	2	02	18	0	14	2	15
36	28	7	2	13	86	67	14	11	08	19	0	14	11	61
37	29	2	11	19	87	68	10	8	14					
38	29	18	8	24	88	69	6	5	20					
39	30	14	5	30	89	70	2	2	26	Pence.				
40	31	10	2	36	90	70	17	11	31	1	0	0	0	79
41	32	5	11	42	91	71	13	8	37	2	0	0	1	58
42	33	1	8	48	92	72	9	5	43	3	0	0	2	36
43	33	17	5	54	93	73	5	2	49	4	0	0	3	15
44	34	13	2	60	94	74	0	11	55	5	0	0	3	94
45	35	8	11	66	95	74	16	8	61	6	0	0	4	73
46	36	4	8	72	96	75	12	5	67	7	0	0	5	51
47	37	0	5	78	97	76	8	2	73	8	0	0	6	30
48	37	16	2	84	98	77	3	11	79	9	0	0	7	09
49	38	11	11	89	99	77	19	8	84	10	0	0	7	88
50	39	7	8	95	100	78	15	5	91	11	0	0	8	67

Currency into Sterling—Exchange at 14½ per cent. premium.

319

Cy.	STERLING.				Cy.	STERLING.				Cy.	STERLING.				
£	£	s.	d.	¹⁰⁰ parts.	£	£	s.	d.	¹⁰⁰ parts.	£	£	s.	d.	¹⁰⁰ parts.	
91	1	0	15	8	65	51	40	1	8	96	100	78	12	0	63
82	2	1	11	5	29	52	40	17	5	61	200	157	4	1	26
72	3	2	7	1	94	53	41	13	2	25	300	235	16	1	89
63	4	3	2	10	58	54	42	8	10	90	400	314	8	2	52
54	5	3	18	7	23	55	43	4	7	54	500	393	0	3	15
45	6	4	14	3	88	56	44	0	4	19	600	471	12	3	77
36	7	5	10	0	52	57	44	16	0	84	700	550	4	4	40
26	8	6	5	9	17	58	45	11	9	48	800	628	16	5	03
17	9	7	1	5	81	59	46	7	6	13	900	707	8	5	66
08	10	7	17	2	46	60	47	3	2	78	1000	786	0	6	29
16	11	8	12	11	11	61	47	18	11	42	2000	1572	1	0	58
24	12	9	8	7	76	62	48	14	8	07	3000	2358	1	6	87
32	13	10	4	4	40	63	49	10	4	72	4000	3144	2	1	16
41	14	11	0	1	05	64	50	6	1	36	5000	3930	2	7	45
	15	11	15	9	69	65	51	1	10	01					
	16	12	11	6	34	66	51	17	6	65					
	17	13	7	2	98	67	52	13	3	30	Sh'gs.				
45	18	14	2	11	63	68	53	8	11	95	1	0	0	9	43
91	19	14	18	8	28	69	54	4	8	59	2	0	1	6	86
36	20	15	14	4	93	70	55	0	5	24	3	0	2	4	30
81	21	16	10	1	57	71	55	16	1	89	4	0	3	1	73
27	22	17	5	10	22	72	56	11	10	53	5	0	3	11	16
72	23	18	1	6	86	73	57	7	7	18	6	0	4	8	59
17	24	18	17	3	51	74	58	3	3	82	7	0	5	6	03
62	25	19	13	0	16	75	58	19	0	47	8	0	6	3	46
09	26	20	8	8	80	76	59	14	9	12	9	0	7	0	89
53	27	21	4	5	45	77	60	10	5	76	10	0	7	10	32
98	28	22	0	2	10	78	61	6	2	41	11	0	8	7	76
44	29	22	15	10	74	79	62	1	11	05	12	0	9	5	19
89	30	23	11	7	39	80	62	17	7	70	13	0	10	2	62
34	31	24	7	4	04	81	63	13	4	35	14	0	11	0	05
79	32	25	3	0	68	82	64	9	1	0	15	0	11	9	48
25	33	25	18	9	33	83	65	4	9	64	16	0	12	6	92
70	34	26	14	5	97	84	66	0	6	29	17	0	13	4	35
15	35	27	10	2	62	85	66	16	2	93	18	0	14	1	78
61	36	28	5	11	27	86	67	11	11	58	19	0	14	11	21
	37	29	1	7	91	87	68	7	8	23					
	38	29	17	4	56	88	69	3	4	87					
	39	30	13	1	21	89	69	19	1	52	Pence.				
79	40	31	8	9	85	90	70	14	10	17	1	0	0	0	79
58	41	32	4	6	50	91	71	10	6	81	2	0	0	1	57
36	42	33	0	3	14	92	72	6	3	46	3	0	0	2	36
15	43	33	15	11	79	93	73	2	0	10	4	0	0	3	14
94	44	34	11	8	44	94	73	17	8	75	5	0	0	3	93
73	45	35	7	5	08	95	74	13	5	40	6	0	0	4	72
51	46	36	3	1	73	96	75	9	2	04	7	0	0	5	50
30	47	36	18	10	38	97	76	4	10	69	8	0	0	6	29
09	48	37	14	7	02	98	77	0	7	33	9	0	0	7	07
88	49	38	10	3	67	99	77	16	3	98	10	0	0	7	86
67	50	39	6	0	31	100	78	12	0	63	11	0	0	8	65

Currency into Sterling, and Dollars and Cents, at the old Par of Exchange, of £1. 2s. 2½d. Cy. to the £ Sterling.

Cy.	STERLING.	DOLL'S.	Cy.	STERLING.	DOLL'S.	Cy.	STERLING.	DOLLARS.
£	£ s. d.	\$ c.	£	£ s. d.	\$ c.	£	£ s. d. F.	\$ c.
1	0 18 0	4 0	51	45 18 0	204 0	100	90 0 0 0	400 0
2	1 16 0	8 0	52	46 16 0	208 0	200	180 0 0 0	800 0
3	2 14 0	12 0	53	47 14 0	212 0	300	270 0 0 0	1200 0
4	3 12 0	16 0	54	48 12 0	216 0	400	360 0 0 0	1600 0
5	4 10 0	20 0	55	49 10 0	220 0	500	450 0 0 0	2000 0
6	5 8 0	24 0	56	50 8 0	224 0	600	540 0 0 0	2400 0
7	6 6 0	28 0	57	51 6 0	228 0	700	630 0 0 0	2800 0
8	7 4 0	32 0	58	52 4 0	232 0	800	720 0 0 0	3200 0
9	8 2 0	36 0	59	53 2 0	236 0	900	810 0 0 0	3600 0
10	9 0 0	40 0	60	54 0 0	240 0	1000	900 0 0 0	4000 0
11	9 18 0	44 0	61	54 18 0	244 0	2000	1800 0 0 0	8000 0
12	10 16 0	48 0	62	55 16 0	248 0	3000	2700 0 0 0	12000 0
13	11 14 0	52 0	63	56 14 0	252 0	4000	3600 0 0 0	16000 0
14	12 12 0	56 0	64	57 12 0	256 0	5000	4500 0 0 0	20000 0
15	13 10 0	60 0	65	58 10 0	260 0			
16	14 8 0	64 0	66	59 8 0	264 0			
17	15 6 0	68 0	67	60 6 0	268 0			
18	16 4 0	72 0	68	61 4 0	272 0	Sh'gs.		
19	17 2 0	76 0	69	62 2 0	276 0	1	0 0 10 3	0 20
20	18 0 0	80 0	70	63 0 0	280 0	2	0 1 9 2	0 40
21	18 18 0	84 0	71	63 18 0	284 0	3	0 2 8 2	0 60
22	19 16 0	88 0	72	64 16 0	288 0	4	0 3 7 1	0 80
23	20 14 0	92 0	73	65 14 0	292 0	5	0 4 6 0	1 0
24	21 12 0	96 0	74	66 12 0	296 0	6	0 5 4 3	1 20
25	22 10 0	100 0	75	67 10 0	300 0	7	0 6 3 2	1 40
26	23 8 0	104 0	76	68 8 0	304 0	8	0 7 2 2	1 60
27	24 6 0	108 0	77	69 6 0	308 0	9	0 8 1 1	1 80
28	25 4 0	112 0	78	70 4 0	312 0	10	0 9 0 0	2 0
29	26 2 0	116 0	79	71 2 0	316 0	11	0 9 10 3	2 20
30	27 0 0	120 0	80	72 0 0	320 0	12	0 10 9 2	2 40
31	27 18 0	124 0	81	72 18 0	324 0	13	0 11 8 2	2 60
32	28 16 0	128 0	82	73 16 0	328 0	14	0 12 7 1	2 80
33	29 14 0	132 0	83	74 14 0	332 0	15	0 13 6 0	3 0
34	30 12 0	136 0	84	75 12 0	336 0	16	0 14 4 3	3 20
35	31 10 0	140 0	85	76 10 0	340 0	17	0 15 3 2	3 40
36	32 8 0	144 0	86	77 8 0	344 0	18	0 16 2 2	3 60
37	33 6 0	148 0	87	78 6 0	348 0	19	0 17 1 1	3 80
38	34 4 0	152 0	88	79 4 0	352 0			
39	35 2 0	156 0	89	80 2 0	356 0	Pence.		
40	36 0 0	160 0	90	81 0 0	360 0	1	0 0 1 0	0 02
41	36 18 0	164 0	91	81 18 0	364 0	2	0 0 1 3	0 03
42	37 16 0	168 0	92	82 16 0	368 0	3	0 0 2 3	0 05
43	38 14 0	172 0	93	83 14 0	372 0	4	0 0 3 2	0 07
44	39 12 0	176 0	94	84 12 0	376 0	5	0 0 4 2	0 08
45	40 10 0	180 0	95	85 10 0	380 0	6	0 0 5 2	0 10
46	41 8 0	184 0	96	86 8 0	384 0	7	0 0 6 1	0 12
47	42 6 0	188 0	97	87 6 0	388 0	8	0 0 7 1	0 13
48	43 4 0	192 0	98	88 4 0	392 0	9	0 0 8 0	0 15
49	44 2 0	196 0	99	89 2 0	396 0	10	0 0 9 0	0 17
50	45 0 0	200 0	100	90 0 0	400 0	11	0 0 10 0	0 18

of

ARS.

c.
0
0
0
0
0
0
0
0
0
0
0
0
0
0
0
0
0
0
0
0

20
40
60
80
1 0
1 20
1 40
1 60
1 80
2 0
2 20
2 40
2 60
2 80
3 0
3 20
3 40
3 60
3 80

02
03
05
07
08
10
12
13
15
17
18

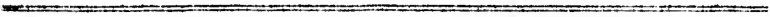

T A B L E S
 REDUCING
STERLING INTO CURRENCY
 AND INTO
DOLLARS AND CENTS,
 AT
THE OLD PAR OF EXCHANGE,
 AND IN A
Progressive Series of One Quarter per Centum,
 FROM
7 PER CENT PREMIUM TO 12½ PER CENT PREMIUM.

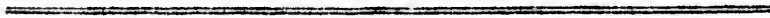

Sterling into Currency and into Dollars and Cents.—Exchange at the old Par, of £1 2s. 2³/₄d. Cy. to the £ Stg., or 4s. 6d. Cy. to the Dollar.

St.	CURRENCY.				DOLLARS		Stg.	CURRENCY.				DOLLARS		Stg.	CURRENCY.				DOLLARS.	
£	£	s.	d.	f.	\$	c.	£	\$	s.	d.	f.	\$	c.	£	£	s.	d.	f.	\$	c.
1	1	2	2	3	4	44	51	56	13	4	0	226	67	100	111	2	2	3	444	44
2	2	4	5	1	8	89	52	57	15	6	3	231	11	200	222	4	5	1	888	89
3	3	6	8	0	13	33	53	58	17	9	1	235	56	300	333	6	8	0	1333	33
4	4	8	10	3	17	78	54	60	0	0	0	240	00	400	444	8	10	3	1777	78
5	5	11	1	1	22	22	55	61	2	2	3	244	44	500	555	11	1	1	2222	22
6	6	13	4	0	26	67	56	62	4	5	1	248	89	600	666	13	4	0	2666	67
7	7	15	6	3	31	11	57	63	6	8	0	253	33	700	777	15	6	3	3111	11
8	8	17	9	1	35	56	58	64	8	10	3	257	78	800	888	17	9	1	3555	56
9	10	0	0	0	40	00	59	65	11	1	1	262	22	900	1000	0	0	0	4000	00
10	11	2	2	3	44	44	60	66	13	4	0	266	67	1000	1111	2	2	3	4444	44
11	12	4	5	1	48	89	61	67	15	6	3	271	11	2000	2222	4	5	1	8888	89
12	13	6	8	0	53	33	62	68	17	9	1	275	56	3000	3333	6	8	0	13333	33
13	14	8	10	3	57	78	63	70	0	0	0	280	00	4000	4444	8	10	3	17777	78
14	15	11	1	1	62	22	64	71	2	2	3	284	44	5000	5555	11	1	1	22222	22
15	16	13	4	0	66	67	65	72	4	5	1	288	89							
16	17	15	6	3	71	11	66	73	6	8	0	293	33							
17	18	17	9	1	75	56	67	74	8	10	3	297	78	Sh'gs.						
18	20	0	0	0	80	00	68	75	11	1	1	302	22	1	0	1	1	1	0	22
19	21	2	2	3	84	44	69	76	13	4	0	306	67	2	0	2	2	3	0	44
20	22	4	5	1	88	89	70	77	15	6	3	311	11	3	0	3	4	0	0	67
21	23	6	8	0	93	33	71	78	17	9	1	315	56	4	0	4	5	1	0	89
22	24	8	10	3	97	78	72	80	0	0	0	320	00	5	0	5	6	3	1	11
23	25	11	1	1	102	22	73	81	2	2	3	324	44	6	0	6	8	0	1	33
24	26	13	4	0	106	67	74	82	4	5	1	328	89	7	0	7	9	1	1	56
25	27	15	6	3	111	11	75	83	6	8	0	333	33	8	0	8	10	3	1	78
26	28	17	9	1	115	56	76	84	8	10	3	337	78	9	0	10	0	0	2	00
27	30	0	0	0	120	00	77	85	11	1	1	342	22	10	0	11	1	1	2	22
28	31	2	2	3	124	44	78	86	13	4	0	346	67	11	0	12	2	3	2	44
29	32	4	5	1	128	89	79	87	15	6	3	351	11	12	0	13	4	0	2	67
30	33	6	8	0	133	33	80	88	17	9	1	355	56	13	0	14	5	1	2	89
31	34	8	10	3	137	78	81	90	0	0	0	360	00	14	0	15	6	3	3	11
32	35	11	1	1	142	22	82	91	2	2	3	364	44	15	0	16	8	0	3	33
33	36	13	4	0	146	67	83	92	4	5	1	368	89	16	0	17	9	1	3	56
34	37	15	6	3	151	11	84	93	6	8	0	373	33	17	0	18	10	3	3	78
35	38	17	9	1	155	56	85	94	8	10	3	377	78	18	1	0	0	0	4	00
36	40	0	0	0	160	00	86	95	11	1	1	382	22	19	1	1	1	1	4	22
37	41	2	2	3	164	44	87	96	13	4	0	386	67							
38	42	4	5	1	168	89	88	97	15	6	3	391	11							
39	43	6	8	0	173	33	89	98	17	9	1	395	56	Pence.						
40	44	8	10	3	177	78	90	100	0	0	0	400	00	1	0	0	1	0	0	02
41	45	11	1	1	182	22	91	101	2	2	3	404	44	2	0	0	2	1	0	04
42	46	13	4	0	186	67	92	102	4	5	1	408	89	3	0	0	3	1	0	06
43	47	15	6	3	191	11	93	103	6	8	0	413	33	4	0	0	4	2	0	07
44	48	17	9	1	195	56	94	104	8	10	3	417	78	5	0	0	5	2	0	09
45	50	0	0	0	200	00	95	105	11	1	1	422	22	6	0	0	6	2	0	11
46	51	2	2	3	204	44	96	106	13	4	0	426	67	7	0	0	7	3	0	13
47	52	4	5	1	208	89	97	107	15	6	3	431	11	8	0	0	8	3	0	15
48	53	6	8	0	213	33	98	108	17	9	1	435	56	9	0	0	10	0	0	17
49	54	8	10	3	217	78	99	110	0	0	0	440	00	10	0	0	11	0	0	18
50	55	11	1	1	222	22	100	111	2	2	3	444	44	11	0	1	0	1	0	20

323

Sterling into Currency and into Dollars and Cents.—Exchange at 7 per cent. premium.

the old Bar.

DOLLARS.

\$ c.
 444 44
 888 89
 1333 33
 1777 78
 2222 22
 2666 67
 3111 11
 3555 56
 4000 00
 4444 44
 8888 89
 3333 33
 7777 78
 2222 22

 0 22
 0 44
 0 67
 0 89
 1 11
 1 33
 1 56
 1 78
 2 00
 2 22
 2 44
 2 67
 2 89
 3 11
 3 33
 3 56
 3 78
 4 00
 4 22

 0 02
 0 04
 0 06
 0 07
 0 09
 0 11
 0 13
 0 15
 0 17
 0 18
 0 20

St.	CURRENCY.	DOLLARS	Stg.	CURRENCY.	DOLLARS	Stg.	CURRENCY.	DOLLARS.
£	£ s. d. F.	\$ c.	£	£ s. d. F.	\$ c.	£	£ s. d. F.	\$ c.
1	1 3 9 1	4 76	51	60 12 8	0 242 53	100	118 17 9 1	475 56
2	2 7 6 3	9 51	52	61 16 5	1 247 29	200	237 15 6 3	951 11
3	3 11 4 0	14 27	53	63 0 2	3 252 04	300	356 13 4 0	1426 67
4	4 15 1 1	19 02	54	64 4 0	0 256 80	400	475 11 1 1	1902 22
5	5 18 10 3	23 78	55	65 7 9	1 261 56	500	594 8 10 3	2377 78
6	6 7 2 8 0	28 53	56	66 11 6	3 266 31	600	713 6 8 0	2853 33
7	7 8 6 5 1	33 29	57	67 15 4	0 271 07	700	832 4 5 1	3328 89
8	8 9 10 2 3	38 04	58	68 19 1	1 275 82	800	951 2 2 3	3804 44
9	9 10 14 0 0	42 80	59	70 2 10	3 280 58	900	1070 0 0 0	4280 0
10	10 11 17 9 1	47 56	60	71 6 8	0 285 33	1000	1188 17 9 1	4775 56
11	11 13 1 6 3	52 31	61	72 10 5	1 290 09	2000	2377 15 6 3	9511 11
12	12 14 5 4 0	57 07	62	73 14 2	3 294 84	3000	3566 13 4 0	14266 67
13	13 15 9 1 1	61 82	63	74 18 0	0 299 60	4000	4755 11 1 1	19022 22
14	14 16 12 10 3	66 58	64	76 1 9	1 304 36	5000	5944 8 10 3	23777 78
15	15 16 8 0 7	71 33	65	77 5 6	3 309 11			
16	16 19 0 5 1	76 09	66	78 9 4	0 313 87			
17	17 20 4 2 3	80 84	67	79 13 1	1 318 62	Sh'g.		
18	18 21 8 0 0	85 60	68	80 16 10	3 323 38	1	0 1 2 1	0 24
19	19 22 11 9 1	90 36	69	82 0 8	0 328 13	2	0 2 4 2	0 48
20	20 23 15 6 3	95 11	70	83 4 5	1 332 89	3	0 3 6 3	0 71
21	21 24 19 4 0	99 87	71	84 8 2	3 337 64	4	0 4 9 0	0 95
22	22 26 3 1 1	104 62	72	85 12 0	0 342 40	5	0 5 10 1	1 19
23	23 27 6 10 3	109 38	73	86 15 9	1 347 16	6	0 7 1 2	1 43
24	24 28 10 8 0	114 13	74	87 19 6	3 351 91	7	0 8 4 0	1 66
25	25 29 14 5 1	118 89	75	89 3 4	0 356 67	8	0 9 6 0	1 90
26	26 30 18 2 3	123 64	76	90 7 1	1 361 42	9	0 10 8 1	2 14
27	27 32 2 0 0	128 40	77	91 10 10	3 366 18	10	0 11 10 3	2 38
28	28 33 5 9 1	133 16	78	92 14 8	0 370 93	11	0 13 1 0	2 62
29	29 34 9 6 3	137 91	79	93 18 5	1 375 69	12	0 14 3 1	2 85
30	30 35 13 4 0	142 67	80	95 2 2	3 380 44	13	0 15 5 2	3 09
31	31 36 17 1 1	147 42	81	96 6 0	0 385 20	14	0 16 7 3	3 33
32	32 38 0 10 3	152 18	82	97 9 9	1 389 96	15	0 17 10 0	3 57
33	33 39 4 8 0	156 93	83	98 13 6	3 394 71	16	0 19 0 1	3 80
34	34 40 8 5 1	161 69	84	99 17 4	0 399 47	17	1 0 2 2	4 04
35	35 41 12 2 3	166 44	85	101 1 1	1 404 22	18	1 1 4 3	4 28
36	36 42 16 0 0	171 20	86	102 4 10	3 408 98	19	1 2 7 0	4 52
37	37 43 19 9 1	175 96	87	103 8 8	0 413 73			
38	38 45 3 6 3	180 71	88	104 12 5	1 418 49			
39	39 46 7 4 0	185 47	89	105 16 2	3 423 24	Pence.		
40	40 47 11 1 1	190 22	90	107 0 0	0 428 0	1	0 0 1 1	0 02
41	41 48 14 10 3	194 98	91	108 3 9	1 432 76	2	0 0 2 2	0 04
42	42 49 18 8 0	199 73	92	109 7 6	3 437 51	3	0 0 3 2	0 06
43	43 51 2 5 1	204 49	93	110 11 4	0 442 27	4	0 0 4 3	0 08
44	44 52 6 2 3	209 24	94	111 15 1	1 447 02	5	0 0 6 0	0 10
45	45 53 10 0 0	214 0	95	112 18 10	3 451 78	6	0 0 7 1	0 12
46	46 54 13 9 1	218 76	96	114 2 8	0 456 53	7	0 0 8 1	0 14
47	47 55 17 6 3	223 51	97	115 6 5	1 461 29	8	0 0 9 2	0 16
48	48 57 1 4 0	228 27	98	116 10 2	3 466 04	9	0 0 10 3	0 18
49	49 58 5 1 1	233 02	99	117 14 0	0 470 80	10	0 1 0 0	0 20
50	50 59 8 10 3	237 78	100	118 17 9	1 475 56	11	0 1 1 0	0 22

*Sterling into Currency and into Dollars and Cents.—Exchange
at 7½ per cent. premium.*

St.	CURRENCY.				DOLLARS		Stg.	CURRENCY.				DOLLARS		Stg.	CURRENCY.				DOLLARS.				
	£	s.	d.	F.	\$	c.		£	£	s.	d.	F.	\$	c.		£	£	s.	d.	F.	\$	c.	
1	1	3	10	0	4	77	51	60	15	6	0	243	10	100	119	3	4	0	0	476	67		
2	2	7	8	0	9	53	52	61	19	4	0	247	87	200	238	6	8	0	0	953	33		
3	3	11	6	0	14	30	53	63	3	2	0	252	63	300	357	10	0	0	0	1430	00		
4	4	15	4	0	19	07	54	64	7	0	0	257	40	400	476	13	4	0	0	1906	67		
5	5	19	2	0	23	83	55	65	10	10	0	262	17	500	595	16	8	0	0	2383	33		
6	6	7	3	0	28	60	56	66	14	8	0	266	93	600	715	0	0	0	0	2860	00		
7	7	8	6	10	33	37	57	67	18	6	0	271	70	700	834	3	4	0	0	3336	67		
8	8	9	10	8	38	13	58	69	2	4	0	276	47	800	953	6	8	0	0	3813	33		
9	9	10	14	6	42	90	59	70	6	2	0	281	23	900	1072	10	0	0	0	4290	00		
10	10	11	18	4	47	67	60	71	10	0	0	286	00	1000	1191	13	4	0	0	4766	67		
11	11	13	2	2	52	43	61	72	13	10	0	290	77	2000	2383	6	8	0	0	9533	33		
12	12	14	6	0	57	20	62	73	17	8	0	295	53	3000	3575	0	0	0	0	14300	00		
13	13	15	9	10	61	97	63	75	1	6	0	300	30	4000	4766	13	4	0	0	19066	67		
14	14	16	13	8	66	73	64	76	5	4	0	305	07	5000	5958	6	8	0	0	23833	33		
15	15	17	17	6	71	50	65	77	9	2	0	309	83										
16	16	19	1	4	76	27	66	78	13	0	0	314	60										
17	17	20	5	2	81	03	67	79	16	10	0	319	37										
18	18	21	9	0	85	80	68	81	0	8	0	324	13										
19	19	22	12	10	90	57	69	82	4	6	0	328	90										
20	20	23	16	8	95	33	70	83	8	4	0	333	67										
21	21	25	0	6	100	10	71	84	12	2	0	338	43										
22	22	26	4	4	104	87	72	85	16	0	0	343	20										
23	23	27	8	2	109	63	73	86	19	10	0	347	97										
24	24	28	12	0	114	40	74	88	3	8	0	352	73										
25	25	29	15	10	119	17	75	89	7	6	0	357	50										
26	26	30	19	8	123	93	76	90	11	4	0	362	27										
27	27	32	3	6	128	70	77	91	15	2	0	367	03										
28	28	33	7	4	133	47	78	92	19	0	0	371	80										
29	29	34	11	2	138	23	79	94	2	10	0	376	57										
30	30	35	15	0	143	00	80	95	6	8	0	381	33										
31	31	36	18	10	147	77	81	96	10	6	0	386	10										
32	32	38	2	8	152	53	82	97	14	4	0	390	87										
33	33	39	6	6	157	30	83	98	18	2	0	395	63										
34	34	40	10	4	162	07	84	100	2	0	0	400	40										
35	35	41	14	2	166	83	85	101	5	10	0	405	17										
36	36	42	18	0	171	60	86	102	9	8	0	409	93										
37	37	44	1	10	176	37	87	103	13	6	0	414	70										
38	38	45	5	8	181	13	88	104	17	4	0	419	47										
39	39	46	9	6	185	90	89	106	1	2	0	424	23										
40	40	47	13	4	190	67	90	107	5	0	0	429	00										
41	41	48	17	2	195	43	91	108	8	10	0	433	77										
42	42	50	1	0	200	20	92	109	12	10	0	438	53										
43	43	51	4	10	204	97	93	110	16	6	0	443	30										
44	44	52	8	8	209	73	94	112	0	4	0	448	07										
45	45	53	12	6	214	50	95	113	4	2	0	452	83										
46	46	54	16	4	219	27	96	114	8	0	0	457	60										
47	47	56	0	2	224	03	97	115	11	10	0	462	37										
48	48	57	4	0	228	80	98	116	15	8	0	467	13										
49	49	58	7	10	233	57	99	117	19	6	0	471	90										
50	50	59	11	8	238	33	100	119	3	4	0	476	67										

ge

Sterling into Currency and into Dollars and Cents.—Exchange at 7½ per cent. premium.

325-

DOLLARS.		St.	CURRENCY.	DOLLARS.	Stg.	CURRENCY.	DOLLARS.	Stg.	CURRENCY.	DOLLARS.			
\$	c.	£	£ s. d. f.	\$	c.	£	£ s. d. f.	\$	c.	£	£ s. d. f.	\$	c.
476	67	1	1 3 10 3	4	78	51	60 18 4 0	243	67	100	119 8 10 3	477	78
953	33	2	2 7 9 1	9	56	52	62 2 2 3	248	44	200	238 17 9 1	955	56
1430	00	3	3 11 8 0	14	33	53	63 6 1 1	253	22	300	358 6 8 0	1433	33
1906	67	4	4 15 6 3	19	11	54	64 10 0 0	258	0	400	477 15 6 3	1911	11
2383	33	5	5 19 5 1	23	89	55	65 13 10 3	262	78	500	597 4 5 1	2388	89
2860	00	6	6 7 3 4 0	28	67	56	66 17 9 1	267	56	600	716 13 4 0	2866	67
3336	67	7	7 8 7 2 3	33	44	57	68 1 8 0	272	33	700	836 2 2 3	3344	44
3813	33	8	8 9 11 1 1	38	22	58	69 5 6 3	277	11	800	955 11 1 1	3822	22
4290	00	9	9 10 15 0 0	43	0	59	70 9 5 1	281	89	900	1075 0 0 0	4300	0
4766	67	10	11 18 10 3	47	78	60	71 13 4 0	286	67	1000	1194 8 10 3	4777	78
9533	33	11	11 13 2 9 1	52	56	61	72 17 2 3	291	44	2000	2388 17 9 1	9555	56
4300	00	12	12 14 6 8 0	57	33	62	74 1 1 1	296	22	3000	3583 6 8 0	14333	33
9066	67	13	15 10 6 3	62	11	63	75 5 0 0	301	0	4000	4777 15 6 3	19111	11
3833	33	14	16 14 5 1	66	89	64	76 8 10 3	305	78	5000	5972 4 5 1	23888	89
		15	17 18 4 0	71	67	65	77 12 9 1	310	56				
		16	19 2 2 3	76	44	66	78 16 8 0	315	33				
		17	20 6 1 1	81	22	67	80 0 6 3	320	11				
		18	21 10 0 0	86	0	68	81 4 5 1	324	89	Shgs.			
0 24		19	22 13 10 3	90	78	69	82 8 4 0	329	67	1	0 1 2 1	0 24	
0 48		20	23 17 9 1	95	56	70	83 12 2 3	334	44	2	0 2 4 3	0 48	
0 71		21	25 1 8 0	100	33	71	84 16 1 1	339	22	3	0 3 7 0	0 72	
0 95		22	26 5 6 3	105	11	72	86 0 0 0	344	0	4	0 4 9 1	0 96	
1 19		23	27 9 5 1	109	89	73	87 3 10 3	348	78	5	0 5 11 3	1 19	
1 43		24	28 13 4 0	114	67	74	88 7 9 1	353	56	6	0 7 2 0	1 43	
1 67		25	29 17 2 3	119	44	75	89 11 8 0	358	33	7	0 8 4 1	1 67	
1 91		26	31 1 1 1	124	22	76	90 15 6 3	363	11	8	0 9 6 3	1 91	
2 14		27	32 5 0 0	129	0	77	91 19 5 1	367	89	9	0 10 9 0	2 15	
2 38		28	33 8 10 3	133	78	78	93 3 4 0	372	67	10	0 11 11 1	2 39	
2 62		29	34 12 9 1	138	56	79	94 7 2 3	377	44	11	0 13 1 3	2 63	
2 86		30	35 16 8 0	143	33	80	95 11 1 1	382	22	12	0 14 4 0	2 87	
3 10		31	37 0 6 3	148	11	81	96 15 0 0	387	0	13	0 15 6 1	3 11	
3 34		32	38 4 5 1	152	89	82	97 18 10 3	391	78	14	0 16 8 3	3 34	
3 57		33	39 8 4 0	157	67	83	99 2 9 1	396	56	15	0 17 11 6	3 58	
3 81		34	40 12 2 3	162	44	84	100 6 8 0	401	33	16	0 19 1 1	3 82	
4 05		35	41 16 1 1	167	22	85	101 10 6 3	406	11	17	1 0 3 3	4 06	
4 29		36	43 0 0 0	172	0	86	102 14 5 1	410	89	18	1 1 6 0	4 30	
4 53		37	44 3 10 3	176	78	87	103 18 4 0	415	67	19	1 2 8 1	4 54	
		38	45 7 9 1	181	56	88	105 2 2 3	420	44				
		39	46 11 8 0	186	33	89	106 6 1 1	425	22	Pence.			
0 02		40	47 15 6 3	191	11	90	107 10 0 0	430	0	1	0 0 1 1	0 02	
0 04		41	48 19 5 1	195	89	91	108 13 10 3	434	78	2	0 0 2 2	0 04	
0 06		42	50 3 4 0	200	67	92	109 17 9 1	439	56	3	0 0 3 2	0 06	
0 08		43	51 7 2 3	205	44	93	111 1 8 0	444	33	4	0 0 4 3	0 08	
0 10		44	52 11 1 1	210	22	94	112 5 6 3	449	11	5	0 0 6 0	0 10	
0 12		45	53 15 0 0	215	0	95	113 9 5 1	453	89	6	0 0 7 1	0 12	
0 14		46	54 18 10 3	219	78	96	114 13 4 0	458	67	7	0 0 8 1	0 14	
0 16		47	56 2 9 1	224	56	97	115 17 2 3	463	44	8	0 0 9 2	0 16	
0 18		48	57 6 8 0	229	33	98	117 1 1 1	468	22	9	0 0 10 3	0 18	
0 20		49	58 10 6 3	234	11	99	118 5 0 0	473	0	10	0 1 0 0	0 20	
0 22		50	59 14 5 1	238	89	100	119 8 10 3	477	78	11	0 1 1 1	0 22	

*Sterling into Currency and into Dollars and Cents.—Exchange
at 7 $\frac{3}{4}$ per cent. premium.*

St.	CURRENCY.	DOLLARS	Stg.	CURRENCY.	DOLLARS	Stg.	CURRENCY.	DOLLARS.
£	£ s. d. F.	\$ c.	£	£ s. d. F.	\$ c.	£	£ s. d. F.	\$ c.
1	1 3 11 1	4 79	51	61 1 2 0	244 23	100	119 14 5 1	478 89
2	2 7 10 3	9 58	52	62 5 1 1	249 02	200	239 8 10 3	957 78
3	3 11 10 0	14 37	53	63 9 0 3	253 81	300	359 3 4 0	1436 67
4	4 15 9 1	19 16	54	64 13 0 0	258 60	400	478 17 9 1	1915 56
5	5 19 8 3	23 94	55	65 16 11 1	263 39	500	593 12 2 3	2394 44
6	7 3 8 0	23 73	56	67 0 10 3	238 18	600	718 6 8 0	2373 33
7	8 7 7 1	33 52	57	68 4 10 0	272 97	700	838 1 1 1	3352 22
8	9 11 6 3	38 31	58	69 8 9 1	277 76	800	957 15 6 3	3831 11
9	10 15 6 0	43 10	59	70 12 8 3	282 54	900	1077 10 0 0	4310 00
10	11 19 5 1	47 89	60	71 16 8 0	287 33	1000	1197 4 5 1	4788 89
11	13 3 4 3	52 68	61	73 0 7 1	292 12	2000	2394 8 10 3	9577 78
12	14 7 4 0	57 47	62	74 4 6 3	296 91	3000	3591 13 4 0	14366 67
13	15 11 3 1	62 26	63	75 8 6 0	301 70	4000	4788 17 9 1	19155 56
14	16 15 2 3	67 04	64	76 12 5 1	306 49	5000	5986 2 2 3	23944 44
15	17 19 2 0	71 83	65	77 16 4 3	311 28			
16	19 3 1 1	76 62	66	79 0 4 0	316 07			
17	20 7 0 3	81 41	67	80 4 3 1	320 86	Shgs.		
18	21 11 0 0	86 20	68	81 8 2 3	325 64	1	0 1 2 1	0 24
19	22 14 11 1	90 99	69	82 12 2 0	330 43	2	0 2 4 3	0 48
20	23 18 10 3	95 78	70	83 16 1 1	335 22	3	0 3 7 0	0 72
21	25 2 10 0	100 57	71	85 0 0 3	340 01	4	0 4 9 2	0 96
22	26 6 9 1	105 36	72	86 4 0 0	344 80	5	0 5 11 3	1 20
23	27 10 8 3	110 14	73	87 7 11 1	349 59	6	0 7 2 1	1 44
24	28 14 8 0	114 93	74	88 11 10 3	354 38	7	0 8 4 2	1 68
25	29 18 7 1	119 72	75	89 15 10 0	359 17	8	0 9 7 0	1 92
26	31 2 6 3	124 51	76	90 19 9 1	363 96	9	0 10 9 1	2 15
27	32 6 6 0	129 30	77	92 3 8 3	368 74	10	0 11 11 3	2 39
28	33 10 5 1	134 09	78	93 7 8 0	373 53	11	0 13 2 0	2 63
29	34 14 4 3	138 88	79	94 11 7 1	378 32	12	0 14 4 1	2 87
30	35 18 4 0	143 67	80	95 15 6 3	383 11	13	0 15 6 3	3 11
31	37 2 3 1	148 46	81	96 19 6 0	387 90	14	0 16 9 0	3 35
32	38 6 2 3	153 24	82	98 3 5 1	392 69	15	0 17 11 2	3 59
33	39 10 2 0	158 03	83	99 7 4 3	397 48	16	0 19 2 0	3 83
34	40 14 1 1	162 82	84	100 11 4 0	402 27	17	1 0 4 1	4 07
35	41 18 0 3	167 61	85	101 15 3 1	407 06	18	1 1 6 2	4 31
36	43 2 0 0	172 40	86	102 19 2 3	411 84	19	1 2 9 0	4 55
37	44 5 11 1	177 19	87	104 3 2 0	416 63			
38	45 9 10 3	181 98	88	105 7 1 1	421 42			
39	46 13 10 0	186 77	89	106 11 0 3	426 21	Pence.		
40	47 17 9 1	191 56	90	107 15 0 0	431 00	1	0 0 1 1	0 02
41	49 1 8 3	196 34	91	108 18 11 1	435 79	2	0 0 2 2	0 04
42	50 5 8 0	201 13	92	110 2 10 3	440 58	3	0 0 3 2	0 06
43	51 9 7 1	205 92	93	111 6 10 0	445 37	4	0 0 4 3	0 08
44	52 13 6 3	210 71	94	112 10 9 1	450 16	5	0 0 6 0	0 10
45	53 17 6 0	215 50	95	113 14 8 3	454 94	6	0 0 7 1	0 12
46	55 1 5 1	220 29	96	114 18 8 0	459 73	7	0 0 8 2	0 14
47	56 5 4 3	225 08	97	116 2 7 1	464 52	8	0 0 9 2	0 16
48	57 9 4 0	229 87	98	117 6 6 3	469 31	9	0 0 10 3	0 18
49	58 13 3 1	234 66	99	118 10 6 0	474 10	10	0 1 0 0	0 20
50	59 17 2 3	239 44	100	119 14 5 1	478 89	11	0 1 1 1	0 22

Sterling into Currency and into Dollars and Cents.—Exchange
at 8 per cent. premium.

327

DOLLARS.

\$ c.

478 89
957 78
436 67
915 56
394 44
873 33
352 22
831 11
310 00
788 89
577 78
366 67
155 56
944 44

0 24
0 48
0 72
0 96
1 20
1 44
1 68
1 92
2 15
2 39
2 63
2 87
3 11
3 35
3 59
3 83
4 07
4 31
4 55

0 02
0 04
0 06
0 08
0 10
0 12
0 14
0 16
0 18
0 20
0 22

St.	CURRENCY.				DOLLARS	STG.	CURRENCY.				DOLLARS	STG.	CURRENCY.				DOLLARS.
	£	£	s.	d.			F.	\$	c.	£			£	s.	d.	F.	
1	1	4	0	0	4 80	51	61	4	0	0	244 80	100	120	0	0	0	480 0
2	2	8	0	0	9 60	52	62	8	0	0	249 60	200	240	0	0	0	960 0
3	3	12	0	0	14 40	53	63	12	0	0	254 40	300	360	0	0	0	1440 0
4	4	16	0	0	19 20	54	64	16	0	0	259 20	400	480	0	0	0	1920 0
5	5	6	0	0	24 0	55	66	0	0	0	264 0	500	600	0	0	0	2400 0
6	6	7	4	0	28 80	56	67	4	0	0	268 80	600	720	0	0	0	2880 0
7	7	8	8	0	33 60	57	68	8	0	0	273 60	700	840	0	0	0	3360 0
8	8	9	12	0	38 40	58	69	12	0	0	278 40	800	960	0	0	0	3840 0
9	9	10	16	0	43 20	59	70	16	0	0	283 20	900	1080	0	0	0	4320 0
10	10	12	0	0	48 0	60	72	0	0	0	288 0	1000	1200	0	0	0	4800 0
11	11	13	4	0	52 80	61	73	4	0	0	292 80	2000	2400	0	0	0	9600 0
12	12	14	8	0	57 60	62	74	8	0	0	297 60	3000	3600	0	0	0	14400 0
13	13	15	12	0	62 40	63	75	12	0	0	302 40	4000	4800	0	0	0	19200 0
14	14	16	16	0	67 20	64	76	16	0	0	307 20	5000	6000	0	0	0	24000 0
15	15	18	0	0	72 0	65	78	0	0	0	312 00						
16	16	19	4	0	76 80	66	79	4	0	0	316 80						
17	17	20	8	0	81 60	67	80	8	0	0	321 60	Shgs.					
18	18	21	12	0	86 40	68	81	12	0	0	326 40	1	0	1	2	2	0 24
19	19	22	16	0	91 20	69	82	16	0	0	331 20	2	0	2	4	3	0 48
20	20	24	0	0	96 0	70	84	0	0	0	336 00	3	0	3	7	1	0 72
21	21	25	4	0	100 80	71	85	4	0	0	340 80	4	0	4	9	2	0 96
22	22	26	8	0	105 60	72	86	8	0	0	345 60	5	0	6	0	0	1 20
23	23	27	12	0	110 40	73	87	12	0	0	350 40	6	0	7	2	2	1 44
24	24	28	16	0	115 20	74	88	16	0	0	355 20	7	0	8	4	3	1 68
25	25	30	0	0	120 0	75	90	0	0	0	360 00	8	0	9	7	1	1 92
26	26	31	4	0	124 80	76	91	4	0	0	364 80	9	0	10	9	2	2 16
27	27	32	8	0	129 60	77	92	8	0	0	369 60	10	0	12	0	0	2 40
28	28	33	12	0	134 40	78	93	12	0	0	374 40	11	0	13	2	2	2 64
29	29	34	16	0	139 20	79	94	16	0	0	379 20	12	0	14	4	3	2 88
30	30	36	0	0	144 0	80	96	0	0	0	384 00	13	0	15	7	1	3 12
31	31	37	4	0	148 80	81	97	4	0	0	388 80	14	0	16	9	2	3 36
32	32	38	8	0	153 60	82	98	8	0	0	393 60	15	0	18	0	0	3 60
33	33	39	12	0	158 40	83	99	12	0	0	398 40	16	0	19	2	2	3 84
34	34	40	16	0	163 20	84	100	16	0	0	403 20	17	1	0	4	3	4 08
35	35	42	0	0	168 0	85	102	0	0	0	408 00	18	1	1	7	1	4 32
36	36	43	4	0	172 80	86	103	4	0	0	412 80	19	1	2	9	2	4 56
37	37	44	8	0	177 60	87	104	8	0	0	417 60						
38	38	45	12	0	182 40	88	105	12	0	0	422 40						
39	39	46	16	0	187 20	89	106	16	0	0	427 20	Pence.					
40	40	48	0	0	192 0	90	108	0	0	0	432 00	1	0	0	1	1	0 02
41	41	49	4	0	196 80	91	109	4	0	0	436 80	2	0	0	2	2	0 04
42	42	50	8	0	201 60	92	110	8	0	0	441 60	3	0	0	3	2	0 06
43	43	51	12	0	206 40	93	111	12	0	0	446 40	4	0	0	4	3	0 08
44	44	52	16	0	211 20	94	112	16	0	0	451 20	5	0	0	6	0	0 10
45	45	54	0	0	216 0	95	114	0	0	0	456 00	6	0	0	7	1	0 12
46	46	55	4	0	220 80	96	115	4	0	0	460 80	7	0	0	8	2	0 14
47	47	56	8	0	225 60	97	116	8	0	0	465 60	8	0	0	9	2	0 16
48	48	57	12	0	230 40	98	117	12	0	0	470 40	9	0	0	10	3	0 18
49	49	58	16	0	235 20	99	118	16	0	0	475 20	10	0	1	0	0	0 20
50	50	60	0	0	240 0	100	120	0	0	0	480 00	11	0	1	1	1	0 22

Sterling into Currency and into Dollars and Cents.—Exchange
at 8½ per cent. premium.

St.	CURRENCY.	DOLLARS	Stg.	CURRENCY.	DOLLARS	Stg.	CURRENCY.	DOLLARS.
£	£ s. d. F.	\$ c.	£	£ s. d. F.	\$ c.	£	£ s. d. F.	\$ c.
1	1 4 0 3	4 81	51	61 6 10 0	245 37	100	120 5 6 3	481 11
2	2 8 1 1	9 62	52	62 10 10 3	250 18	200	240 11 1 1	962 22
3	3 12 2 0	14 43	53	63 14 11 1	254 99	300	360 16 8 0	1443 33
4	4 16 2 3	19 24	54	64 19 0 0	259 80	400	481 2 2 3	1924 44
5	5 0 3 1	24 06	55	65 6 3 0	3264 61	500	601 7 9 1	2405 56
6	6 7 4 4 0	28 87	56	67 7 1 1	269 42	600	721 13 4 0	2886 67
7	7 8 8 4 3	33 68	57	68 11 2 0	274 23	700	841 18 10 3	3367 78
8	8 9 12 5 1	38 49	58	69 15 2 3	279 04	800	962 4 5 1	3848 89
9	10 16 6 0 4	43 30	59	70 19 3 1	283 86	900	1082 10 0 0	4330 0
10	12 0 6 3 4	48 11	60	72 3 4 0	288 67	1000	1202 15 6 3	4811 11
11	13 4 7 1 5	52 92	61	73 7 4 3	293 48	2000	2405 11 1 1	9622 22
12	14 8 8 0 0	57 73	62	74 11 5 1	298 29	3000	3608 6 8 0	14433 33
13	15 12 8 3 6	62 54	63	75 15 6 0	303 10	4000	4811 2 2 3	19244 44
14	16 16 9 1 6	67 36	64	76 19 6 3	307 91	5000	6013 17 9 1	24055 56
15	18 0 10 0 7	72 17	65	78 3 7 1	312 72			
16	19 4 10 3 7	76 98	66	79 7 8 0	317 53			
17	20 8 11 1 8	81 79	67	80 11 8 3	322 34	Sh'gs.		
18	21 13 0 0 8	86 60	68	81 15 9 1	327 16	1	0 1 2 2	0 24
19	22 17 0 3 9	91 41	69	82 19 10 0	331 97	2	0 2 5 0	0 48
20	24 1 1 1 9	96 22	70	84 3 10 3	336 78	3	0 3 7 1	0 72
21	25 5 2 0 1	101 03	71	85 7 11 1	341 59	4	0 4 9 3	0 96
22	26 9 2 3 1	105 84	72	86 12 0 0	346 40	5	0 6 0 1	1 20
23	27 13 3 1 1	110 66	73	87 16 0 3	351 21	6	0 7 2 2	1 44
24	28 17 4 0 1	115 47	74	89 0 1 1	356 02	7	0 8 5 0	1 68
25	30 1 4 3 1	120 28	75	90 4 2 0	360 83	8	0 9 7 2	1 92
26	31 5 5 1 1	125 09	76	91 8 2 3	365 64	9	0 10 10 0	2 16
27	32 9 6 0 1	129 90	77	92 12 3 1	370 46	10	0 12 0 1	2 41
28	33 13 6 3 1	134 71	78	93 16 4 0	375 27	11	0 13 2 3	2 65
29	34 17 7 1 1	139 52	79	95 0 4 3	380 08	12	0 14 5 1	2 89
30	36 1 8 0 1	144 33	80	96 4 5 1	384 89	13	0 15 7 2	3 13
31	37 5 8 3 1	149 14	81	97 8 6 0	389 70	14	0 16 10 0	3 37
32	38 9 9 1 1	153 96	82	98 12 6 3	394 51	15	0 18 0 2	3 61
33	39 13 10 0 1	158 77	83	99 16 7 1	399 32	16	0 19 3 0	3 85
34	40 17 10 3 1	163 58	84	101 0 8 0	404 13	17	1 0 5 1	4 09
35	42 1 11 1 1	168 39	85	102 4 8 3	408 94	18	1 1 7 3	4 33
36	43 6 0 0 1	173 20	86	103 8 9 1	413 76	19	1 2 10 1	4 57
37	44 10 0 3 1	178 01	87	104 12 10 0	418 57			
38	45 14 1 1 1	182 82	88	105 16 10 3	423 38			
39	46 18 2 0 1	187 63	89	107 0 11 1	428 19	Pence.		
40	48 2 2 3 1	192 44	90	108 5 0 0	433 0	1	0 0 1 1	0 02
41	49 6 3 1 1	197 26	91	109 9 0 3	437 81	2	0 0 2 2	0 04
42	50 10 4 0 1	202 07	92	110 13 1 1	442 62	3	0 0 3 2	0 06
43	51 14 4 3 1	206 88	93	111 17 2 0	447 43	4	0 0 4 3	0 08
44	52 18 5 1 1	211 69	94	113 1 2 3	452 24	5	0 0 6 0	0 10
45	54 2 6 0 1	216 50	95	114 5 3 1	457 06	6	0 0 7 1	0 12
46	55 6 6 3 1	221 31	96	115 9 4 0	461 87	7	0 0 8 2	0 14
47	56 10 7 1 1	226 12	97	116 13 4 3	466 68	8	0 0 9 2	0 16
48	57 14 8 0 1	230 93	98	117 17 5 1	471 49	9	0 0 10 3	0 18
49	58 18 8 3 1	235 74	99	119 1 6 0	476 30	10	0 1 0 0	0 20
50	60 2 9 1 1	240 56	100	120 5 6 3	481 11	11	0 1 1 1	0 22

Sterling into Currency and into Dollars and Cents.—Exchange
at 8½ per cent. premium.

329

DOLLARS.		Stg.		DOLLARS.		Stg.		DOLLARS.		Stg.		DOLLARS.	
£	s. d. F.	£	s. d. F.	£	s. d. F.	£	s. d. F.	£	s. d. F.	£	s. d. F.	£	s. d. F.
81 11	1 1 4 1 1	4 82	51 61 9 8 0	245 93	100	120 11 1 1	482 22						
86 22	2 2 8 2 3	9 64	53 62 13 9 1	250 76	200	241 2 2 3	964 44						
43 33	3 3 12 4 0	14 47	52 63 17 10 3	255 58	300	361 13 4 0	1446 67						
24 44	4 4 16 5 1	19 29	54 65 2 0 0	260 40	400	482 4 5 1	1928 89						
05 56	5 6 0 6 3	24 11	55 66 6 1 1	265 22	500	602 15 6 3	2411 11						
86 67	6 7 4 8 0	28 93	56 67 10 2 3	270 04	600	723 6 8 0	2893 33						
67 78	7 8 8 9 1	33 76	57 68 14 4 0	274 87	700	843 17 9 1	3375 56						
88 89	8 9 12 10 3	38 58	58 69 18 5 1	279 69	800	964 8 10 3	3857 78						
30 0	9 10 17 0 0	43 40	59 71 2 6 3	284 51	900	1085 0 0 0	4340 00						
11 11	10 12 1 1 1	48 22	60 72 6 8 0	289 33	1000	1205 11 1 1	4822 22						
22 22	11 13 5 2 3	53 04	61 73 10 9 1	294 16	2000	2411 2 2 3	9644 44						
33 33	12 14 9 4 0	57 87	62 74 14 10 3	298 98	3000	3616 13 4 0	14466 67						
44 44	13 15 13 5 1	62 69	63 75 19 0 0	303 80	4000	4822 4 5 1	19288 89						
55 56	14 16 17 6 3	67 51	64 77 3 1 1	308 62	5000	6027 15 6 3	24111 11						
	15 18 1 8 0	72 33	65 78 7 2 3	313 44									
	16 19 5 9 1	77 16	66 79 11 4 0	318 27									
	17 20 9 10 3	81 98	67 80 15 5 1	323 09	Sh'gs.								
0 24	18 21 14 0 0	86 80	68 81 19 6 3	327 91	1	0 1 2 2	0 24						
0 48	19 22 18 1 1	91 62	69 83 3 8 0	332 73	2	0 2 5 0	0 48						
0 72	20 24 2 2 3	96 44	70 84 7 9 1	337 56	3	0 3 7 1	0 72						
0 96	21 25 6 4 0	101 27	71 85 11 10 3	342 38	4	0 4 10 0	0 96						
1 20	22 26 10 5 1	106 09	72 86 16 0 0	347 20	5	0 6 0 1	1 21						
1 44	23 27 14 6 3	110 91	73 88 0 1 1	352 02	6	0 7 2 3	1 45						
1 68	24 28 18 8 0	115 73	74 89 4 2 3	356 84	7	0 8 5 1	1 69						
1 92	25 30 2 9 1	120 56	75 90 8 4 0	361 67	8	0 9 7 3	1 93						
2 16	26 31 6 10 3	125 38	76 91 12 5 1	366 49	9	0 10 10 1	2 17						
2 41	27 32 11 0 0	130 20	77 92 16 6 3	371 31	10	0 12 0 3	2 41						
2 65	28 33 15 1 1	135 02	78 94 0 8 0	376 13	11	0 13 3 0	2 65						
2 89	29 34 19 2 3	139 84	79 95 4 9 1	380 96	12	0 14 5 2	2 89						
3 13	30 36 3 4 0	144 67	80 96 8 10 3	385 78	13	0 15 8 0	3 13						
3 37	31 37 7 5 1	149 49	81 97 13 0 0	390 60	14	0 16 10 2	3 37						
3 61	32 38 11 6 3	154 31	82 98 17 1 1	395 42	15	0 18 1 0	3 62						
3 85	33 39 15 8 0	159 13	83 100 1 2 3	400 24	16	0 19 3 2	3 86						
4 09	34 40 19 9 1	163 96	84 101 5 4 0	405 07	17	1 0 6 0	4 10						
4 33	35 42 3 10 3	168 78	85 102 9 5 1	409 89	18	1 1 8 1	4 34						
4 57	36 43 8 0 0	173 60	86 103 13 6 3	414 71	19	1 2 11 0	4 58						
	37 44 12 1 1	178 42	87 104 17 8 0	419 53									
	38 45 16 2 3	183 24	88 106 1 9 1	424 36									
	39 47 0 4 0	188 07	89 107 5 10 3	429 18	Pence.								
0 02	40 48 4 5 1	192 89	90 108 10 0 0	434 00	1	0 0 1 1	0 02						
0 04	41 49 8 6 3	197 71	91 109 14 1 1	438 82	2	0 0 2 2	0 04						
0 06	42 50 12 8 0	202 53	92 110 18 2 3	443 64	3	0 0 3 2	0 06						
0 08	43 51 16 9 1	207 36	93 112 2 4 0	448 47	4	0 0 4 3	0 08						
0 10	44 53 0 10 3	212 18	94 113 6 5 1	453 29	5	0 0 6 0	0 10						
0 12	45 54 5 0 0	217 00	95 114 10 6 3	458 11	6	0 0 7 1	0 12						
0 14	46 55 9 1 1	221 82	96 115 14 8 0	462 93	7	0 0 8 2	0 14						
0 16	47 56 13 2 3	226 64	97 116 18 9 1	467 76	8	0 0 9 2	0 16						
0 18	48 57 17 4 0	231 47	98 118 2 10 3	472 58	9	0 0 10 3	0 18						
0 20	49 59 1 5 1	236 29	99 119 7 0 0	477 40	10	0 1 0 0	0 20						
0 22	50 60 5 6 3	241 11	100 120 11 1 1	482 22	11	0 1 1 1	0 22						

*Sterling into Currency and into Dollars and Cents.—Exchange
at 8 $\frac{3}{4}$ per cent. premium.*

St.	CURRENCY.	DOLLARS	Stg.	CURRENCY.	DOLLARS	Stg.	CURRENCY.	DOLLARS.	St.
£	£ s. d. F.	\$ c.	£	£ s. d. F.	\$ c.	£	£ s. d. F.	\$ c.	£
1	1 4 2 0	4 83	51	61 12 6 0	246 50	100	120 16 8 0	483 33	1
2	2 8 4 0	9 67	52	62 16 8 0	251 33	200	241 13 4 0	966 67	2
3	3 12 6 0	14 50	53	64 0 10 0	256 17	300	362 10 0 0	1450 00	3
4	4 16 8 0	19 33	54	65 5 0 0	261 00	400	483 6 8 0	1933 33	4
5	6 0 10 0	24 17	55	66 9 2 0	265 83	500	604 3 4 0	2416 67	5
6	7 5 0 0	29 00	56	67 13 4 0	270 67	600	725 0 0 0	2900 00	6
7	8 9 2 0	33 83	57	68 17 6 0	275 50	700	845 16 8 0	3383 33	7
8	9 13 4 0	38 67	58	70 1 8 0	280 33	800	966 13 4 0	3866 67	8
9	10 17 6 0	43 50	59	71 5 10 0	285 17	900	1087 10 0 0	4350 00	9
10	12 1 8 0	48 33	60	72 10 0 0	290 00	1000	1208 6 8 0	4833 33	10
11	13 5 10 0	53 17	61	73 14 2 0	294 83	2000	2416 13 4 0	9666 67	11
12	14 10 0 0	58 00	62	74 18 4 0	299 67	3000	3625 0 0 0	14500 00	12
13	15 14 2 0	62 83	63	76 2 6 0	304 50	4000	4833 6 8 0	19333 33	13
14	16 18 4 0	67 67	64	77 6 8 0	309 33	5000	6041 13 4 0	24166 67	14
15	18 2 6 0	72 50	65	78 10 10 0	314 17				15
16	19 6 8 0	77 33	66	79 15 0 0	319 00				16
17	20 10 10 0	82 17	67	80 19 2 0	323 83	Sh'gs.			17
18	21 15 0 0	87 00	68	82 3 4 0	328 67	1	0 1 2 2	0 24	18
19	22 19 2 0	91 83	69	83 7 6 0	333 50	2	0 2 5 0	0 48	19
20	24 3 4 0	96 67	70	84 11 8 0	338 33	3	0 3 7 2	0 72	20
21	25 7 6 0	101 50	71	85 15 10 0	343 17	4	0 4 10 0	0 97	21
22	26 11 8 0	106 33	72	87 0 0 0	348 00	5	0 6 0 2	1 21	22
23	27 15 10 0	111 17	73	88 4 2 0	352 83	6	0 7 3 0	1 45	23
24	29 0 0 0	116 00	74	89 8 4 0	357 67	7	0 8 5 2	1 69	24
25	30 4 2 0	120 83	75	90 12 6 0	362 50	8	0 9 8 0	1 93	25
26	31 8 4 0	125 67	76	91 16 8 0	367 33	9	0 10 10 2	2 17	26
27	32 12 6 0	130 50	77	93 0 10 0	372 17	10	0 12 1 0	2 42	27
28	33 16 8 0	135 33	78	94 5 0 0	377 00	11	0 13 3 2	2 66	28
29	35 0 10 0	140 17	79	95 9 2 0	381 83	12	0 14 6 0	2 90	29
30	36 5 0 0	145 00	80	96 13 4 0	386 67	13	0 15 8 2	3 14	30
31	37 9 2 0	149 83	81	97 17 6 0	391 50	14	0 16 11 0	3 38	31
32	38 13 4 0	154 67	82	99 1 8 0	396 33	15	0 18 1 2	3 62	32
33	39 17 6 0	159 50	83	100 5 10 0	401 17	16	0 19 4 0	3 87	33
34	41 1 8 0	164 33	84	101 10 0 0	406 00	17	1 0 6 2	4 11	34
35	42 5 10 0	169 17	85	102 14 2 0	410 83	18	1 1 9 0	4 35	35
36	43 10 0 0	174 00	86	103 18 4 0	415 67	19	1 2 11 2	4 59	36
37	44 14 2 0	178 83	87	105 2 6 0	420 50				37
38	45 18 4 0	183 67	88	106 6 8 0	425 33				38
39	47 2 6 0	188 50	89	107 10 10 0	430 17	Pence.			39
40	48 7 8 0	193 33	90	108 15 0 0	435 00	1	0 0 1 1	0 02	40
41	49 10 10 0	198 17	91	109 19 2 0	439 83	2	0 0 2 2	0 04	41
42	50 15 0 0	203 00	92	111 3 4 0	444 67	3	0 0 3 2	0 06	42
43	51 19 2 0	207 83	93	112 7 6 0	449 50	4	0 0 4 3	0 08	43
44	53 3 4 0	212 67	94	113 11 8 0	454 33	5	0 0 6 0	0 10	44
45	54 7 6 0	217 50	95	114 15 10 0	459 17	6	0 0 7 1	0 12	45
46	55 11 8 0	222 33	96	116 0 0 0	464 00	7	0 0 8 2	0 14	46
47	56 15 10 0	227 17	97	117 4 2 0	468 83	8	0 0 9 2	0 16	47
48	58 0 0 0	232 00	98	118 8 4 0	473 67	9	0 0 10 3	0 18	48
49	59 4 2 0	236 83	99	119 12 6 0	478 50	10	0 1 0 0	0 20	49
50	60 8 4 0	241 67	100	120 16 8 0	483 33	11	0 1 1 1	0 22	50

Sterling into Currency and into Dollars and Cents.—Exchange
at 9 per cent. premium.

331

DOLLARS.		STG.		CURRENCY.		DOLLARS.		STG.		CURRENCY.		DOLLARS.	
£	s. d. f.	£	s. d. f.	£	s. d. f.	£	s. d. f.	£	s. d. f.	£	s. d. f.	£	s. d. f.
483	33	1	1	4	2	3	4	84	51	31	15	4	0
966	67	2	2	8	5	1	9	69	52	62	19	6	3
1450	00	3	3	12	8	0	14	53	53	64	3	9	1
1933	33	4	4	16	10	3	19	38	54	65	8	0	0
2416	67	5	6	1	1	1	24	22	55	66	12	2	3
2900	00	6	7	5	4	0	29	07	56	67	16	5	1
3383	33	7	8	9	6	3	33	91	57	69	0	8	0
3866	67	8	9	13	9	1	38	76	58	70	4	10	3
4350	00	9	10	18	0	0	43	60	59	71	9	1	1
4833	33	10	12	2	2	3	48	44	60	72	13	4	0
5316	67	11	13	6	5	1	53	29	61	73	17	6	3
5800	00	12	14	10	8	0	58	13	62	75	1	9	1
6283	33	13	15	14	10	3	62	98	63	76	6	0	0
6766	67	14	16	19	1	1	67	82	64	77	10	2	3
7250	00	15	18	3	4	0	72	67	65	78	14	5	1
7733	33	16	19	7	6	3	77	51	66	79	18	8	0
8216	67	17	20	11	9	1	82	36	67	81	2	10	3
8700	00	18	21	16	0	0	87	20	68	82	7	1	1
9183	33	19	23	0	2	3	92	04	69	83	7	1	1
9666	67	20	24	4	5	1	96	89	70	84	7	1	1
10150	00	21	25	8	8	0	101	73	71	85	19	9	1
10633	33	22	26	12	10	3	106	58	72	87	4	0	0
11116	67	23	27	17	1	1	111	42	73	88	8	2	3
11600	00	24	29	1	4	0	116	27	74	89	12	5	1
12083	33	25	30	5	6	3	121	11	75	90	16	8	0
12566	67	26	31	9	9	1	125	96	76	92	0	10	3
13050	00	27	32	14	0	0	130	80	77	93	5	1	1
13533	33	28	33	18	2	3	135	64	78	94	9	4	0
14016	67	29	35	2	5	1	140	49	79	95	13	6	3
14500	00	30	36	6	8	0	145	33	80	96	17	9	1
14983	33	31	37	10	10	3	150	18	81	98	2	0	0
15466	67	32	38	15	1	1	155	02	82	99	6	2	3
15950	00	33	39	19	4	0	159	87	83	100	10	5	1
16433	33	34	41	3	6	3	164	71	84	101	14	8	0
16916	67	35	42	7	9	1	169	56	85	102	18	10	3
17400	00	36	43	12	0	0	174	40	86	104	3	1	1
17883	33	37	44	16	2	3	179	24	87	105	7	4	0
18366	67	38	46	0	5	1	184	09	88	106	11	6	3
18850	00	39	47	4	8	0	188	93	89	107	15	9	1
19333	33	40	48	8	10	3	193	78	90	109	0	0	0
19816	67	41	49	13	1	1	198	62	91	110	4	2	3
20300	00	42	50	17	4	0	203	47	92	111	8	5	1
20783	33	43	52	1	6	3	208	31	93	112	12	8	0
21266	67	44	53	5	9	1	213	16	94	113	16	10	3
21750	00	45	54	10	0	0	218	00	95	115	1	1	1
22233	33	46	55	14	2	3	222	84	96	116	5	4	0
22716	67	47	56	18	5	1	227	69	97	117	9	6	3
23200	00	48	58	2	8	0	232	53	98	118	13	9	1
23683	33	49	59	6	10	3	237	38	99	119	18	0	0
24166	67	50	60	11	1	1	242	22	100	121	2	2	3

*Sterling into Currency and into Dollars and Cents.—Exchange
at 9¼ per cent. premium.*

St.	CURRENCY.			DOLLARS	Stg.	CURRENCY.			DOLLARS	Stg.	CURRENCY.			DOLLARS.	St.		
£	£	s.	d.	¢	£	£	s.	d.	¢	£	£	s.	d.	¢	£		
1	1	4	3	1	4	51	61	18	2	0	100	121	7	9	1	1	
2	2	8	6	3	9	52	63	2	5	1	200	242	15	6	3	2	
3	3	12	10	0	14	53	64	6	8	3	300	364	3	4	0	3	
4	4	17	1	1	19	54	65	11	0	0	400	485	11	1	1	4	
5	5	6	1	4	3	55	66	15	3	1	500	606	18	10	3	5	
6	6	7	5	8	0	56	67	19	6	3	600	728	6	8	0	6	
7	7	8	9	11	1	57	69	3	10	0	700	849	14	5	1	7	
8	8	9	14	2	3	58	70	8	1	1	800	971	2	2	3	8	
9	9	10	18	6	0	59	71	12	4	3	900	1092	10	0	0	9	
10	10	12	2	9	1	60	72	16	8	0	1000	1213	17	9	1	10	
11	11	13	7	0	3	61	74	0	11	1	2000	2427	15	6	2	11	
12	12	14	11	4	0	62	75	5	2	3	3000	3641	13	4	0	12	
13	13	15	15	7	1	63	76	9	6	0	4000	4855	11	1	1	13	
14	14	16	19	10	3	64	77	13	9	1	5000	6069	8	10	3	14	
15	15	18	4	2	0	65	78	18	0	3						15	
16	16	19	8	5	1	66	80	2	4	0						16	
17	17	20	12	8	3	67	81	6	7	1						17	
18	18	21	17	0	0	68	82	10	10	3	Sh'gs.	1	0	1	2	2	18
19	19	23	1	3	1	69	83	15	2	0		2	0	2	5	1	19
20	20	24	5	6	3	70	84	19	5	1		3	0	3	7	3	20
21	21	25	9	10	0	71	86	3	8	3		4	0	4	10	1	21
22	22	26	14	1	1	72	87	8	0	0		5	0	6	0	3	22
23	23	27	18	4	3	73	88	12	3	1		6	0	7	3	1	23
24	24	29	2	8	0	74	89	16	6	3		7	0	8	6	0	24
25	25	30	6	11	1	75	91	0	10	0		8	0	9	8	2	25
26	26	31	11	2	3	76	92	5	1	1		9	0	10	11	0	26
27	27	32	15	6	0	77	93	9	4	3		10	0	12	1	3	27
28	28	33	19	9	1	78	94	13	8	0		11	0	13	4	1	28
29	29	35	4	0	3	79	95	17	11	1		12	0	14	6	3	29
30	30	36	8	4	0	80	97	2	2	3		13	0	15	9	1	30
31	31	37	12	7	1	81	98	6	6	0		14	0	17	0	0	31
32	32	38	16	10	3	82	99	10	9	1		15	0	18	2	2	32
33	33	40	1	2	0	83	100	15	0	3		16	0	19	5	0	33
34	34	41	5	5	1	84	101	19	4	0		17	1	0	7	3	34
35	35	42	9	8	3	85	103	3	7	1		18	1	1	10	1	35
36	36	43	14	0	0	86	104	7	10	3		19	1	3	0	3	36
37	37	44	18	3	1	87	105	12	2	0							37
38	38	46	2	6	3	88	106	16	5	1							38
39	39	47	6	10	0	89	108	0	8	3							39
40	40	48	11	1	1	90	109	5	0	0	Pence.	1	0	0	1	1	40
41	41	49	15	4	3	91	110	9	3	1		2	0	0	2	2	41
42	42	50	19	8	0	92	111	13	6	3		3	0	0	3	2	42
43	43	52	3	11	1	93	112	17	10	0		4	0	0	4	3	43
44	44	53	8	2	3	94	114	2	1	0		5	0	0	6	0	44
45	45	54	12	6	0	95	115	6	4	3		6	0	0	7	1	45
46	46	55	16	9	1	96	116	10	8	0		7	0	0	8	2	46
47	47	57	1	0	3	97	117	14	11	1		8	0	0	9	3	47
48	48	58	5	4	0	98	118	19	2	3		9	0	0	11	0	48
49	49	59	9	7	1	99	120	3	6	0		10	0	1	0	0	49
50	50	60	13	10	3	100	121	7	9	1		11	0	1	1	1	50

*Sterling into Currency and into Dollars and Cents.—Exchange
at 9½ per cent. premium, being the New Par.*

333

DOLLARS.		STG.	CURRENCY.	DOLLARS.	STG.	CURRENCY.	DOLLARS.	STG.	CURRENCY.	DOLLARS.		
\$	c.	£	£ s. d. f.	\$	c.	£	£ s. d. f.	\$	£	£ s. d. f.	\$	c.
485	56	1	1 4 4 0	4	87	51	62 1 0 0	248	100	121 13 4 0	486	67
971	11	2	2 8 8 0	9	73	52	63 5 4 0	253	200	243 6 8 0	973	33
1456	67	3	3 13 0 0	14	60	53	64 9 8 0	257	300	365 0 0 0	1460	0
1942	22	4	4 17 4 0	19	47	54	65 14 0 0	262	400	486 13 4 0	1946	67
2427	78	5	5 6 1 8 0	24	33	55	66 18 4 0	267	500	608 6 8 0	2433	33
2913	33	6	6 7 6 0 0	29	20	56	68 2 8 0	272	600	730 0 0 0	2920	0
3398	89	7	7 8 10 4 0	34	07	57	69 7 0 0	277	700	851 13 4 0	3406	67
3884	44	8	8 9 14 8 0	38	93	58	70 11 4 0	282	800	973 6 8 0	3893	33
4370	00	9	9 10 19 0 0	43	80	59	71 15 8 0	287	900	1095 0 0 0	4380	0
4855	56	10	10 12 3 4 0	48	67	60	73 0 0 0	292	1000	1216 13 4 0	4866	67
9711	11	11	11 13 7 8 0	53	53	61	74 4 4 0	296	2000	2433 6 8 0	9733	33
14566	67	12	12 14 12 0 0	58	40	62	75 8 8 0	301	3000	3650 0 0 0	14600	0
19422	22	13	13 15 16 4 0	63	27	63	76 13 0 0	306	4000	4866 13 4 0	19466	67
24277	78	14	14 17 0 8 0	68	13	64	77 17 4 0	311	5000	6083 6 8 0	24333	33
		15	15 18 5 0 0	73	0	65	79 1 8 0	316				
		16	16 19 9 4 0	77	87	66	80 6 0 0	321				
		17	17 20 13 8 0	82	73	67	81 10 4 0	326				
		18	18 21 18 0 0	87	60	68	82 14 8 0	330				
0 24		19	19 23 2 4 0	92	47	69	83 19 0 0	335	1	0 1 2 2	0 24	
0 49		20	20 24 6 8 0	97	33	70	85 3 4 0	340	2	0 2 5 1	0 49	
0 73		21	21 25 11 0 0	102	20	71	86 17 8 0	345	3	0 3 7 3	0 73	
0 97		22	22 26 15 4 0	107	07	72	87 12 0 0	350	4	0 4 10 2	0 97	
1 21		23	23 27 19 8 0	111	93	73	88 16 4 0	355	5	0 6 1 0	1 22	
1 46		24	24 29 4 0 0	116	80	74	90 0 8 0	360	6	0 7 3 2	1 46	
1 70		25	25 30 8 4 0	121	67	75	91 5 0 0	365	7	0 8 6 1	1 70	
1 94		26	26 31 12 8 0	126	53	76	92 9 4 0	369	8	0 9 8 3	1 94	
2 18		27	27 32 17 0 0	131	40	77	93 13 8 0	374	9	0 10 11 2	2 19	
2 43		28	28 34 1 4 0	136	27	78	94 18 0 0	379	10	0 12 2 0	2 43	
2 67		29	29 35 5 8 0	141	13	79	96 2 4 0	384	1	0 13 4 2	2 68	
2 91		30	30 36 10 0 0	146	0	80	97 6 8 0	389	2	0 14 7 1	2 92	
3 16		31	31 37 14 4 0	150	87	81	98 11 0 0	394	3	0 15 9 3	3 16	
3 40		32	32 38 18 8 0	155	73	82	99 15 4 0	399	4	0 17 0 2	3 41	
3 64		33	33 40 3 0 0	160	60	83	100 19 8 0	403	5	0 18 3 0	3 65	
3 88		34	34 41 7 4 0	165	47	84	102 4 0 0	408	6	0 19 5 2	3 89	
4 13		35	35 42 11 8 0	170	33	85	103 8 4 0	413	7	1 0 8 1	4 14	
4 37		36	36 43 16 0 0	175	20	86	104 12 8 0	418	8	1 1 10 3	4 38	
4 61		37	37 45 0 4 0	180	07	87	105 17 0 0	423	9	1 3 1 2	4 62	
		38	38 46 4 8 0	184	93	88	107 1 4 0	428				
		39	39 47 9 0 0	189	80	89	108 5 8 0	433				
		40	40 48 13 4 0	194	67	90	109 10 0 0	438				
0 02		41	41 49 17 8 0	199	53	91	110 14 4 0	442	1	0 0 1 1	0 02	
0 04		42	42 51 2 0 0	204	40	92	111 18 8 0	447	2	0 0 2 2	0 04	
0 06		43	43 52 6 4 0	209	27	93	113 3 0 0	452	3	0 0 3 3	0 06	
0 08		44	44 53 10 8 0	214	13	94	114 7 4 0	457	4	0 0 4 3	0 08	
0 10		45	45 54 15 0 0	219	0	95	115 11 8 0	462	5	0 0 6 0	0 10	
0 12		46	46 55 19 4 0	223	87	96	116 16 0 0	467	6	0 0 7 1	0 12	
0 14		47	47 57 3 8 0	228	73	97	118 0 4 0	472	7	0 0 8 2	0 14	
0 16		48	48 58 8 0 0	233	60	98	119 4 8 0	476	8	0 0 9 3	0 16	
0 18		49	49 59 12 4 0	238	47	99	120 9 0 0	481	9	0 0 11 0	0 18	
0 20		50	50 60 16 8 0	243	33	100	121 13 4 0	486	10	0 1 0 1	0 20	
0 22									11	0 1 1 2	0 22	

*Sterling into Currency and into Dollars and Cents.—Exchange
at 9 $\frac{3}{4}$ per cent. premium.*

St.	CURRENCY.				DOLLARS	Stg.	CURRENCY.				DOLLARS	Stg.	CURRENCY.				DOLLARS.	St.			
£	£	s.	d.	F.	\$	c.	£	£	s.	d.	F.	\$	c.	£	£	s.	d.	F.	\$	c.	£
1	1	4	4	3	4	88	51	62	3	10	0	248	77	100	121	18	10	3	487	78	1
2	2	8	9	1	9	76	52	63	8	2	3	253	64	200	243	17	9	1	975	56	2
3	3	13	2	0	14	63	53	64	12	7	1	258	52	300	365	16	8	0	1463	33	3
4	4	17	6	3	19	51	54	65	17	0	0	263	40	400	487	15	6	3	1951	11	4
5	6	1	11	1	24	39	55	67	1	4	3	268	28	500	609	14	5	1	2438	89	5
6	7	6	4	0	29	27	56	68	5	9	1	273	16	600	731	13	4	0	2926	67	6
7	8	10	8	3	34	14	57	69	10	2	0	278	03	700	853	12	2	3	3414	44	7
8	9	15	1	1	39	02	58	70	14	6	3	282	91	800	975	11	1	1	3902	22	8
9	10	19	6	0	43	90	59	71	18	11	1	287	79	900	1097	10	0	0	4390	0	9
10	12	3	10	3	48	78	60	73	3	4	0	292	67	1000	1219	8	10	3	4877	78	10
11	13	8	3	1	53	66	61	74	7	8	3	297	54	2000	2438	17	9	1	9755	56	11
12	14	12	8	0	58	53	62	75	12	1	1	302	42	3000	3658	6	8	0	14633	33	12
13	15	17	0	3	63	41	63	76	16	6	0	307	30	4000	4877	15	6	3	19511	11	13
14	17	1	5	1	68	29	64	78	0	10	3	312	18	5000	6097	4	5	1	24388	89	14
15	18	5	10	0	73	17	65	79	5	3	1	317	06								15
16	19	10	2	3	78	04	66	80	9	8	0	321	93								16
17	20	14	7	1	82	92	67	81	14	0	3	326	81	Sh'gs.							17
18	21	19	0	0	87	80	68	82	18	5	1	331	69	1	0	1	2	3	0	24	18
19	23	3	4	3	92	68	69	84	2	10	0	336	57	2	0	2	5	1	0	49	19
20	24	7	9	1	97	56	70	85	7	2	3	341	44	3	0	3	8	0	0	73	20
21	25	12	2	0	102	43	71	86	11	7	1	346	32	4	0	4	10	2	0	98	21
22	26	16	6	3	107	31	72	87	16	0	0	351	20	5	0	6	1	1	1	22	22
23	28	0	11	1	112	19	73	89	0	4	3	356	08	6	0	7	3	3	1	46	23
24	29	5	4	0	117	07	74	90	4	9	1	360	96	7	0	8	6	2	1	70	24
25	30	9	8	3	121	94	75	91	9	2	0	365	83	8	0	9	9	0	1	95	25
26	31	14	1	1	126	82	76	92	13	6	3	370	71	9	0	10	11	3	2	19	26
27	32	18	6	0	131	70	77	93	17	11	1	375	59	10	0	12	2	1	2	44	27
28	34	2	10	3	136	58	78	95	2	4	0	380	47	11	0	13	5	0	2	68	28
29	35	7	3	1	141	46	79	96	6	8	3	385	34	12	0	14	7	2	2	93	29
30	36	11	8	0	146	33	80	97	11	1	1	390	22	13	0	15	10	1	3	17	30
31	37	16	0	3	151	21	81	98	15	6	0	395	10	14	0	17	0	3	3	41	31
32	39	0	5	1	156	09	82	99	19	10	3	399	98	15	0	18	3	2	3	66	32
33	40	4	10	0	160	97	83	101	4	3	1	404	86	16	0	19	6	1	3	90	33
34	41	9	2	3	165	84	84	102	8	8	0	409	73	17	1	0	8	3	4	15	34
35	42	13	7	1	170	72	85	103	13	0	3	414	61	18	1	1	11	1	4	39	35
36	43	18	0	0	175	60	86	104	17	5	1	419	49	19	1	3	2	0	4	63	36
37	45	2	4	3	180	48	87	106	1	10	0	424	37								37
38	46	6	9	1	185	36	88	107	6	2	3	429	24								38
39	47	11	2	0	190	23	89	108	10	7	1	434	12	Pence.							39
40	48	15	6	3	195	11	90	109	15	0	0	439	0	1	0	0	1	1	0	02	40
41	49	19	11	1	199	99	91	110	19	4	3	443	88	2	0	0	2	2	0	04	41
42	51	4	4	0	204	87	92	112	3	9	1	448	76	3	0	0	3	3	0	06	42
43	52	8	8	3	209	74	93	113	8	2	0	453	63	4	0	0	5	0	0	08	43
44	53	13	1	1	214	62	94	114	12	6	3	458	51	5	0	0	6	0	0	10	44
45	54	17	6	0	219	50	95	115	16	11	1	463	39	6	0	0	7	1	0	12	45
46	56	1	10	3	224	38	96	117	1	4	0	468	27	7	0	0	8	2	0	14	46
47	57	6	3	1	229	26	97	118	5	8	3	473	14	8	0	0	9	3	0	16	47
48	58	10	8	0	234	13	98	119	10	1	1	478	02	9	0	0	11	0	0	18	48
49	59	15	0	3	239	01	99	120	14	6	0	482	90	10	0	1	0	1	0	20	49
50	60	19	1	1	243	89	100	121	18	10	3	487	78	11	0	1	1	2	0	22	50

335

*Sterling into Currency and into Dollars and Cents.—Exchange
at 10 per cent. premium.*

DOLLARS.		Stg.	CURRENCY.	DOLLARS.	Stg.	CURRENCY.	DOLLARS.	Stg.	CURRENCY.	DOLLARS.			
\$	c.	£	£ s. d. F.	\$	c.	£	£ s. d. F.	\$	c.	\$	c.		
487	78	1	1 4 5 1	4	89	51	62 6 8 0	249	33	100	122 4 5 1	488	89
975	56	2	2 8 10 3	9	78	52	63 11 1 1	254	22	200	244 8 10 3	977	78
1463	33	3	3 13 4 0	14	67	53	64 15 6 3	259	11	300	366 13 4 0	1466	67
1951	11	4	4 17 9 1	19	56	54	66 0 0 0	264	00	400	488 17 9 1	1955	56
2438	89	5	5 6 2 2 3	24	44	55	67 4 5 1	268	89	500	611 2 2 3	2444	44
2926	67	6	6 7 6 8 0	29	33	56	68 8 10 3	273	78	600	733 6 8 0	2933	33
3414	44	7	7 8 11 1 1	34	22	57	69 13 4 0	278	67	700	855 11 1 1	3422	22
3902	22	8	8 9 15 6 3	39	11	58	70 17 9 1	283	56	800	977 15 6 3	3911	11
4390	0	9	9 11 0 0 0	44	00	59	72 2 2 3	288	44	900	1100 0 0 0	4400	00
4877	78	10	10 12 4 5 1	48	89	60	73 6 8 0	293	33	1000	1222 4 5 1	4888	89
9755	56	11	11 13 8 10 3	53	78	61	74 11 1 1	298	22	2000	2444 8 10 2	9777	78
14633	33	12	12 14 13 4 0	58	67	62	75 15 6 3	303	11	3000	3666 13 4 0	14666	67
19511	11	13	13 15 17 9 1	63	56	63	77 0 0 0	308	00	4000	4888 17 9 1	19555	56
24388	89	14	14 17 2 2 3	68	44	64	78 4 5 1	312	89	5000	6111 2 2 3	24444	44
		15	15 18 6 8 0	73	33	65	79 8 10 3	317	78				
		16	16 19 11 1 1	78	22	66	80 13 4 0	322	67				
		17	17 20 15 6 3	83	11	67	81 17 9 1	327	56	Shgs.			
0	24	18	18 22 0 0 0	88	00	68	83 2 2 3	332	44	1	0 1 2 3	0	24
0	49	19	19 23 4 5 1	92	89	69	84 6 8 0	337	33	2	0 2 5 1	0	59
0	73	20	20 24 8 10 3	97	78	70	85 11 1 1	342	22	3	0 3 8 0	0	73
0	98	21	21 25 13 4 0	102	67	71	86 15 6 3	347	11	4	0 4 10 3	0	98
1	22	22	22 26 17 9 1	107	56	72	88 0 0 0	352	00	5	0 6 1 1	1	22
1	46	23	23 28 2 2 3	112	44	73	89 4 5 1	356	89	6	0 7 4 0	1	47
1	71	24	24 29 6 8 0	117	33	74	90 8 10 3	361	78	7	0 8 6 3	1	71
1	95	25	25 30 11 1 1	122	22	75	91 13 4 0	366	67	8	0 9 9 1	1	96
2	19	26	26 31 15 6 3	127	11	76	92 17 9 1	371	56	9	0 11 0 0	2	20
2	44	27	27 33 0 0 1	132	00	77	94 2 2 3	376	44	10	0 12 2 3	2	44
2	68	28	28 34 4 5 1	136	89	78	95 6 8 0	381	33	11	0 13 5 1	2	69
2	93	29	29 35 8 10 3	141	78	79	96 11 1 1	386	22	12	0 14 8 0	2	93
3	17	30	30 36 13 4 0	146	67	80	97 15 6 3	391	11	13	0 15 10 3	3	18
3	41	31	31 37 17 9 1	151	56	81	99 0 0 0	396	00	14	0 17 1 1	3	42
3	66	32	32 39 2 2 3	156	44	82	100 4 5 1	400	89	15	0 18 4 0	3	67
3	90	33	33 40 6 8 0	161	33	83	101 8 10 3	405	78	16	0 19 6 3	3	91
4	15	34	34 41 11 1 1	166	22	84	102 13 4 0	410	67	17	1 0 9 1	4	16
4	39	35	35 42 15 6 3	171	11	85	103 17 9 1	415	56	18	1 2 0 0	4	40
4	63	36	36 44 0 0 1	176	00	86	105 2 2 3	420	44	19	1 3 2 3	4	64
		37	37 45 4 5 1	180	89	87	106 6 8 0	425	33				
		38	38 46 8 10 3	185	78	88	107 11 1 1	430	22				
		39	39 47 13 4 0	190	67	89	108 15 6 3	435	11	Pence			
0	02	40	40 48 17 9 1	195	56	90	110 0 0 0	440	00	1	0 0 1 1	0	02
0	04	41	41 50 2 2 3	200	44	91	111 4 5 1	444	89	2	0 0 2 2	0	04
0	06	42	42 51 6 8 0	205	33	92	112 8 10 3	449	78	3	0 0 3 3	0	06
0	08	43	43 52 11 1 1	210	22	93	113 13 4 0	454	67	4	0 0 5 0	0	08
0	10	44	44 53 15 6 3	215	11	94	114 17 9 1	459	56	5	0 0 6 0	0	10
0	12	45	45 55 0 0 1	220	00	95	116 2 2 3	464	44	6	0 0 7 1	0	12
0	14	46	46 56 4 5 1	224	89	96	117 6 8 0	469	33	7	0 0 8 2	0	14
0	16	47	47 57 8 10 3	229	78	97	118 11 1 1	474	22	8	0 0 9 3	0	16
0	18	48	48 58 13 4 0	234	67	98	119 15 6 3	479	11	9	0 0 11 0	0	18
0	20	49	49 59 17 9 1	239	56	99	121 0 0 0	484	00	10	0 1 0 1	0	20
0	22	50	50 61 2 2 3	244	44	100	122 4 5 1	488	89	11	0 1 1 2	0	22

*Sterling into Currency and into Dollars and Cents.—Exchange
at 10 $\frac{1}{4}$ per cent. premium.*

St.	CURRENCY.	DOLLARS.	Stg.	CURRENCY.	DOLLARS.	Stg.	CURRENCY.	DOLLARS.	St.
	£ s. d. F.	\$ c.		£ s. d. F.	\$ c.		£ s. d. F.	\$ c.	
1	1 4 6 0	4 90	51	62 9 6 0	249 90	100	122 10 0 6	490 00	1
2	2 9 0 0	9 80	52	63 14 0 0	254 80	200	245 0 0 0	980 00	2
3	3 13 6 0	14 70	53	64 18 6 0	259 70	300	367 10 0 0	1470 00	3
4	4 18 0 0	19 60	54	66 3 0 0	264 60	400	490 0 0 0	1960 00	4
5	6 2 6 0	24 50	55	67 7 6 0	269 50	500	612 10 0 0	2450 00	5
6	7 7 0 0	29 40	56	68 12 0 0	274 40	600	735 0 0 0	2940 00	6
7	8 11 6 0	34 30	57	69 16 6 0	279 30	700	857 10 0 0	3430 00	7
8	9 16 0 0	39 20	58	71 1 0 0	284 20	800	980 0 0 0	3920 00	8
9	11 0 6 0	44 10	59	72 5 6 0	289 10	900	1102 10 0 0	4410 00	9
10	12 5 0 0	49 00	60	73 10 0 0	294 00	1000	1225 0 0 0	4900 00	10
11	13 9 6 0	53 90	61	74 14 6 0	298 90	2000	2450 0 0 0	9800 00	11
12	14 14 0 0	58 80	62	75 19 0 0	303 80	3000	3675 0 0 0	14700 00	12
13	15 18 6 0	63 70	63	77 3 6 0	308 70	4000	4900 0 0 0	19600 00	13
14	17 3 0 0	68 60	64	78 8 0 0	313 60	5000	6125 0 0 0	24500 00	14
15	18 7 6 0	73 50	65	79 12 6 0	318 50				15
16	19 12 0 0	78 40	66	80 17 0 0	323 40				16
17	20 16 6 0	83 30	67	82 1 6 0	328 30	Sh'gs.			17
18	22 1 0 0	88 20	68	83 6 0 0	333 20	1	0 1 2 3	0 25	18
19	23 5 6 0	93 10	69	84 10 6 0	338 10	2	0 2 5 1	0 49	19
20	24 10 0 0	98 00	70	85 15 0 0	343 00	3	0 3 8 0	0 74	20
21	25 14 6 0	102 90	71	86 19 6 0	347 90	4	0 4 10 3	0 98	21
22	26 19 0 0	107 80	72	88 4 0 0	352 80	5	0 6 1 2	1 23	22
23	28 3 6 0	112 70	73	89 8 6 0	357 70	6	0 7 4 1	1 47	23
24	29 8 0 0	117 60	74	90 13 0 0	362 60	7	0 8 7 0	1 72	24
25	30 12 6 0	122 50	75	91 17 6 0	367 50	8	0 9 9 2	1 96	25
26	31 17 0 0	127 40	76	93 2 0 0	372 40	9	0 11 0 1	2 21	26
27	33 1 0 0	132 30	77	94 6 6 0	377 30	10	0 12 3 0	2 45	27
28	34 6 0 0	137 20	78	95 11 0 0	382 20	11	0 13 5 1	2 69	28
29	35 10 6 0	142 10	79	96 15 6 0	387 10	12	0 14 8 1	2 94	29
30	36 15 0 0	147 00	80	98 0 0 0	392 00	13	0 15 11 0	3 19	30
31	37 19 6 0	151 90	81	99 4 6 0	396 90	14	0 17 1 3	3 43	31
32	39 4 0 0	156 80	82	100 9 0 0	401 80	15	0 18 4 2	3 68	32
33	40 8 6 0	161 70	83	101 13 6 0	406 70	16	0 19 7 1	3 92	33
34	41 13 0 0	166 60	84	102 18 0 0	411 60	17	1 0 10 0	4 17	34
35	42 17 6 0	171 50	85	104 2 6 0	416 50	18	1 2 0 2	4 41	35
36	44 2 0 0	176 40	86	105 7 0 0	421 40	19	1 3 3 1	4 66	36
37	45 6 6 0	181 30	87	106 11 6 0	426 30				37
38	46 11 0 0	186 20	88	107 16 0 0	431 20				38
39	47 15 6 0	191 10	89	109 0 6 0	436 10	Pence.			39
40	49 0 0 0	196 00	90	110 5 0 0	441 00	1	0 0 1 1	0 02	40
41	50 4 6 0	200 90	91	111 9 6 0	445 90	2	0 0 2 2	0 04	41
42	51 9 0 0	205 80	92	112 14 0 0	450 80	3	0 0 3 3	0 06	42
43	52 13 6 0	210 70	93	113 18 6 0	455 70	4	0 0 5 0	0 08	43
44	53 18 0 0	215 60	94	115 3 0 0	460 60	5	0 0 6 1	0 10	44
45	55 2 6 0	220 50	95	116 7 6 0	465 50	6	0 0 7 1	0 12	45
46	56 7 0 0	225 40	96	117 12 0 0	470 40	7	0 0 8 2	0 14	46
47	57 11 6 0	230 30	97	118 16 6 0	475 30	8	0 0 9 3	0 16	47
48	58 16 0 0	235 20	98	120 1 0 0	480 20	9	0 0 11 0	0 18	48
49	60 0 6 0	240 10	99	121 5 6 0	485 10	10	0 1 0 1	0 20	49
50	61 5 0 0	245 00	100	122 10 0 0	490 00	11	0 1 1 2	0 22	50

Sterling into Currency and into Dollars and Cents.—Exchange
at 10½ per cent. premium.

337

DOLLARS.		STG.			DOLLARS			STG.			DOLLARS.		
\$	c.	£	£ s. d. F.	\$	£	£ s. d. F.	\$	£	£ s. d. F.	\$	\$	c.	
490	00	1	1 4 6 3	4 91	51	62 12 4 0	250 47	100	122 15 6 3	491	11		
980	00	2	2 9 1 1	9 82	52	63 16 10 3	255 38	200	245 11 1 1	982	22		
1470	00	3	3 13 8 0	14 73	53	65 1 5 1	260 29	300	368 6 8 0	1473	33		
1960	00	4	4 18 2 3	19 64	54	66 6 0 0	265 20	400	491 2 2 3	1964	44		
2450	00	5	5 6 2 9 1	24 56	55	67 10 6 3	270 11	500	613 17 9 1	2455	56		
2940	00	6	6 7 7 4 0	29 47	56	68 15 1 1	275 02	600	736 13 4 0	2946	67		
3430	00	7	7 8 11 10 3	34 38	57	69 19 8 0	279 93	700	859 8 10 3	3437	78		
3920	00	8	8 9 16 5 1	39 29	58	71 4 2 3	284 84	800	982 4 5 1	3928	89		
4410	00	9	9 11 1 0 0	44 20	59	72 8 9 1	289 76	900	1105 0 0 0	4420	00		
4900	00	10	10 12 5 6 3	49 11	60	73 13 4 0	294 67	1000	1227 15 6 3	4911	11		
9800	00	11	11 13 10 1 1	54 02	61	74 17 10 3	299 58	2000	2455 11 1 1	4822	22		
14700	00	12	12 14 14 8 0	58 93	62	76 2 5 1	304 49	3000	3683 6 8 0	14733	33		
19600	00	13	13 15 19 2 3	63 84	63	77 7 0 0	309 40	4000	4911 2 2 2	19644	44		
24500	00	14	14 17 3 9 1	68 75	64	78 11 6 3	314 31	5000	6138 17 9 1	24555	55		
		15	15 18 8 4 0	73 67	65	79 16 1 1	319 22						
		16	16 19 12 10 3	78 58	66	81 0 8 0	324 13						
		17	17 20 17 5 1	83 49	67	82 5 2 3	329 04						
		18	18 22 2 0 0	88 40	68	83 9 9 1	333 96	Sh'gs.	1	0 1 2 3	0 25		
		19	19 23 6 6 3	93 31	69	84 14 4 0	338 87		2	0 2 5 2	0 49		
		20	20 24 11 1 1	98 22	70	85 18 10 3	343 78		3	0 3 8 1	0 74		
		21	21 25 15 8 0	103 13	71	87 3 5 1	348 69		4	0 4 11 0	0 98		
		22	22 27 0 2 3	108 04	72	88 8 0 0	353 60		5	0 6 1 3	1 23		
		23	23 28 4 9 1	112 96	73	89 12 6 3	358 51		6	0 7 4 1	1 47		
		24	24 29 9 4 0	117 87	74	90 17 1 1	363 42		7	0 8 7 1	1 72		
		25	25 30 13 10 3	122 78	75	92 1 8 0	368 33		8	0 9 10 0	1 96		
		26	26 31 18 5 1	127 69	76	93 6 2 3	373 24		9	0 11 0 2	2 21		
		27	27 33 3 0 0	132 60	77	94 10 9 1	378 15		10	0 12 3 1	2 46		
		28	28 34 7 6 3	137 51	78	95 15 4 0	383 07		11	0 13 6 0	2 70		
		29	29 35 12 1 1	142 42	79	96 19 10 3	387 98		12	0 14 8 3	2 95		
		30	30 36 16 8 0	147 33	80	98 4 5 1	392 89		13	0 15 11 2	3 19		
		31	31 38 1 2 3	152 24	81	99 9 0 0	397 80		14	0 17 2 1	3 44		
		32	32 39 5 9 1	157 16	82	100 13 6 3	402 71		15	0 18 5 0	3 68		
		33	33 40 10 4 0	162 07	83	101 18 1 1	407 62		16	0 19 7 3	3 93		
		34	34 41 14 10 3	166 98	84	103 2 8 0	412 53		17	1 0 10 2	4 17		
		35	35 42 19 5 1	171 89	85	104 7 2 3	417 44		18	1 2 1 1	4 42		
		36	36 44 4 0 0	176 80	86	105 11 9 1	422 36		19	1 3 4 0	4 67		
		37	37 45 8 6 3	181 71	87	106 16 4 0	427 27						
		38	38 46 13 1 1	186 62	88	108 0 10 3	432 18						
		39	39 47 17 8 0	191 53	89	109 5 5 1	437 09	Pence.	1	0 0 1 1	0 02		
		40	40 49 2 2 3	196 44	90	110 10 0 0	442 00		2	0 0 2 2	0 04		
		41	41 50 6 9 1	201 36	91	111 14 6 3	446 91		3	0 0 3 3	0 06		
		42	42 51 11 4 0	206 27	92	112 19 1 1	451 82		4	0 0 5 0	0 08		
		43	43 52 15 10 3	211 18	93	114 3 8 0	456 73		5	0 0 6 1	0 10		
		44	44 54 0 5 1	216 09	94	115 8 2 3	461 64		6	0 0 7 2	0 12		
		45	45 55 5 0 0	221 00	95	116 12 9 1	466 56		7	0 0 8 2	0 14		
		46	46 56 9 6 3	225 91	96	117 17 4 0	471 47		8	0 0 9 3	0 16		
		47	47 57 14 1 1	230 82	97	119 1 10 3	476 38		9	0 0 11 0	0 18		
		48	48 58 18 8 0	235 73	98	120 6 5 1	481 29		10	0 1 0 1	0 20		
		49	49 60 3 2 3	240 64	99	121 11 0 0	486 20		11	0 1 1 2	0 22		
		50	50 61 7 9 1	245 55	100	122 15 6 3	491 11						

*Sterling into Currency and into Dollars and Cents.—Exchange
at 10 $\frac{1}{4}$ per cent. premium.*

St.	CURRENCY.				DOLLARS	Stg.	CURRENCY.				DOLLARS	Stg.	CURRENCY.				DOLLARS.	St.			
£	£	s.	d.	F.	\$	c.	£	£	s.	d.	F.	\$	c.	£	£	s.	d.	F.	\$	c.	£
1	1	4	7	1	4	92	51	62	15	2	0	251	03	100	123	1	1	1	492	22	1
2	2	9	2	3	9	84	52	63	19	9	1	255	96	200	246	2	2	3	984	44	2
3	3	13	10	0	14	77	53	65	4	4	3	260	88	300	369	3	4	0	1476	67	3
4	4	18	5	1	19	69	54	66	9	0	0	265	80	400	492	4	5	1	1968	89	4
5	6	3	0	3	24	61	55	67	13	7	1	270	72	500	615	5	6	3	2461	11	5
6	7	7	8	0	29	53	56	68	18	2	3	275	64	600	738	6	8	0	2953	33	6
7	8	12	3	1	34	46	57	70	2	10	0	280	57	700	861	7	9	1	3445	56	7
8	9	16	10	3	39	38	58	71	7	5	1	285	49	800	984	8	10	3	3937	78	8
9	11	1	6	0	44	30	59	72	12	0	3	290	41	900	1107	10	0	0	4430	00	9
10	12	6	1	1	49	22	60	73	16	8	0	295	33	1000	1230	11	1	1	4922	22	10
11	13	10	8	3	54	14	61	75	1	3	1	300	26	2000	2461	2	2	3	9844	44	11
12	14	15	4	0	59	07	62	76	5	10	3	305	18	3000	3691	13	4	0	14766	67	12
13	15	19	11	1	63	99	63	77	10	6	0	310	10	4000	4922	4	5	1	19688	89	13
14	17	4	6	3	68	91	64	78	15	1	1	315	02	5000	6152	15	6	2	24611	11	14
15	18	9	2	0	73	83	65	79	19	8	3	319	94								15
16	19	13	9	1	78	76	66	81	4	4	0	324	87								16
17	20	18	4	3	83	68	67	82	8	11	1	329	79								17
18	22	3	0	0	88	60	68	83	13	6	3	334	71								18
19	23	7	7	1	93	52	69	84	18	2	0	339	63								19
20	24	12	2	3	98	44	70	86	2	9	1	344	56								20
21	25	16	10	0	103	37	71	87	7	4	3	349	48								21
22	27	1	5	1	108	29	72	88	12	0	0	354	40								22
23	28	6	0	3	113	21	73	89	16	7	1	359	32								23
24	29	10	8	0	118	13	74	91	1	2	3	364	24								24
25	30	15	3	1	123	06	75	92	5	10	0	369	17								25
26	31	19	10	3	127	98	76	93	10	5	1	374	09								26
27	33	4	6	0	132	90	77	94	15	0	3	379	01								27
28	34	9	1	1	137	82	78	95	19	8	0	383	93								28
29	35	13	8	3	142	74	79	97	4	3	1	388	86								29
30	36	18	4	0	147	67	80	98	8	10	3	393	78								30
31	38	2	11	1	152	59	81	99	13	6	0	398	70								31
32	39	7	6	3	157	51	82	100	18	1	1	403	62								32
33	40	12	2	0	162	43	83	102	2	8	3	408	54								33
34	41	16	9	1	167	36	84	103	7	4	0	413	47								34
35	43	1	4	3	172	28	85	104	11	11	1	418	39								35
36	44	6	0	0	177	20	86	105	16	6	3	423	31								36
37	45	10	7	1	182	12	87	107	1	2	0	428	23								37
38	46	15	2	3	187	04	88	108	5	9	1	433	16								38
39	47	19	10	0	191	97	89	109	10	4	3	438	08								39
40	49	4	5	1	196	89	90	110	15	0	0	443	00								40
41	50	9	0	3	201	81	91	111	19	7	1	447	92								41
42	51	13	8	0	206	73	92	113	4	2	3	452	84								42
43	52	18	3	1	211	66	93	114	8	10	0	457	77								43
44	54	2	10	3	216	58	94	115	13	5	1	462	69								44
45	55	7	6	0	221	50	95	116	18	0	3	467	61								45
46	56	12	1	1	226	42	96	118	2	8	0	472	53								46
47	57	16	8	3	231	34	97	119	7	3	1	477	46								47
48	59	1	4	0	236	27	98	120	11	10	3	482	38								48
49	60	5	11	1	241	19	99	121	16	6	0	487	30								49
50	61	10	6	3	246	11	100	123	1	1	1	492	22								50

Sterling into Currency and into Dollars and Cents.—Exchange
at 11 per cent. premium.

339

DOLLARS.		STG.	CURRENCY.	DOLLARS	STG.	CURRENCY.	DOLLARS	STG.	CURRENCY.	DOLLARS
\$	c.	£	£ s. d. f.	\$ c.	£	£ s. d. f.	\$ c.	£	£ s. d. f.	\$ c.
492	22	1	1 4 8 0	4 93	51	62 18 0 0	251 60	100	123 6 8 0	493 33
984	44	2	2 9 4 0	9 87	52	64 2 8 0	256 53	200	246 13 4 0	986 67
476	67	3	3 14 0 0	14 80	53	65 7 4 0	261 47	300	370 0 0 0	1480 0
968	89	4	4 18 8 0	19 73	54	66 12 0 0	266 40	400	493 6 8 0	1973 33
461	11	5	5 6 3 4 0	24 67	55	67 16 8 0	271 33	500	616 13 4 0	2466 67
953	33	6	6 7 8 0 0	29 60	56	69 1 4 0	276 27	600	740 0 0 0	2960 0
445	56	7	7 8 12 8 0	34 53	57	70 6 0 0	281 20	700	863 6 8 0	3453 33
937	78	8	8 9 17 4 0	39 47	58	71 10 8 0	286 13	800	986 13 4 0	3946 67
430	00	9	9 11 2 0 0	44 40	59	72 15 4 0	291 07	900	1110 0 0 0	4440 0
922	22	10	10 12 6 8 0	49 33	60	74 0 0 0	296 0	1000	1233 6 8 0	4933 33
844	44	11	11 13 11 4 0	54 27	61	75 4 8 0	300 93	2000	2466 13 4 0	9866 67
476	67	12	12 14 16 0 0	59 20	62	76 9 4 0	305 87	3000	3700 0 0 0	14800 0
968	89	13	13 16 0 8 0	64 13	63	77 14 0 0	310 80	4000	4933 6 8 0	19733 33
611	11	14	14 17 5 4 0	69 07	64	78 18 8 0	315 73	5000	6166 13 4 0	24666 67
		15	15 18 10 0 0	74 0	65	80 3 4 0	320 67			
		16	16 19 14 8 0	78 93	66	81 8 0 0	325 60			
		17	17 20 19 4 0	83 87	67	82 12 8 0	330 53	shgs.		
0	25	18	18 22 4 0 0	88 80	68	83 17 4 0	335 47	1	0 1 2 3	0 25
0	49	19	19 23 8 8 0	93 73	69	85 2 0 0	340 40	2	0 2 5 2	0 49
0	74	20	20 24 13 4 0	98 67	70	86 6 8 0	345 33	3	0 3 8 1	0 74
0	98	21	21 25 18 0 0	103 60	71	87 11 4 0	350 27	4	0 4 11 1	0 99
1	23	22	22 27 2 8 0	108 53	72	88 16 0 0	355 20	5	0 6 2 0	1 23
1	48	23	23 28 7 4 0	113 47	73	90 0 8 0	360 13	6	0 7 4 3	1 48
1	72	24	24 29 12 0 0	118 40	74	91 5 4 0	365 07	7	0 8 7 2	1 73
1	97	25	25 30 16 8 0	123 33	75	92 10 0 0	370 0	8	0 9 10 1	1 98
2	22	26	26 32 1 4 0	128 27	76	93 14 8 0	374 93	9	0 11 1 1	2 22
2	46	27	27 33 6 0 0	133 20	77	94 19 4 0	379 87	10	0 12 4 0	2 47
2	71	28	28 34 10 8 0	138 13	78	96 4 0 0	384 80	11	0 13 6 3	2 71
2	95	29	29 35 15 4 0	143 07	79	97 8 8 0	389 73	12	0 14 9 2	2 96
3	20	30	30 37 0 0 0	148 0	80	98 13 4 0	394 67	13	0 16 0 1	3 21
3	45	31	31 38 4 8 0	152 93	81	99 18 0 0	399 60	14	0 17 3 1	3 45
3	69	32	32 39 9 4 0	157 87	82	101 2 8 0	404 53	15	0 18 6 0	3 70
3	94	33	33 40 14 0 0	162 80	83	102 7 4 0	409 47	16	0 19 8 3	3 95
4	18	34	34 41 18 8 0	167 73	84	103 12 0 0	414 40	17	1 0 11 2	4 19
4	43	35	35 43 3 4 0	172 67	85	104 16 8 0	419 33	18	1 2 2 1	4 44
4	68	36	36 44 8 0 0	177 60	86	106 1 4 0	424 27	19	1 3 5 1	4 69
		37	37 45 12 8 0	182 53	87	107 6 0 0	429 20			
		38	38 46 17 4 0	187 47	88	108 10 8 0	434 13			
		39	39 48 2 0 0	192 40	89	109 15 4 0	439 07	Pence.		
0	02	40	40 49 6 8 0	197 33	90	111 0 0 0	444 0	1	0 0 1 1	0 02
0	04	41	41 50 11 4 0	202 27	91	112 4 8 0	448 93	2	0 0 2 2	0 04
0	06	42	42 51 16 0 0	207 20	92	113 9 4 0	453 87	3	0 0 3 3	0 06
0	08	43	43 53 0 8 0	212 13	93	114 14 0 0	458 80	4	0 0 5 0	0 08
0	10	44	44 54 5 4 0	217 07	94	115 18 8 0	463 73	5	0 0 6 1	0 10
0	12	45	45 55 10 0 0	222 0	95	117 3 4 0	468 67	6	0 0 7 1	0 12
0	14	46	46 56 14 8 0	226 93	96	118 8 0 0	473 60	7	0 0 8 2	0 14
0	16	47	47 57 19 4 0	231 87	97	119 12 8 0	478 53	8	0 0 9 3	0 16
0	18	48	48 59 4 0 0	236 80	98	120 17 4 0	483 47	9	0 0 11 0	0 18
0	21	49	49 60 8 8 0	241 73	99	122 2 0 0	488 40	10	0 1 0 1	0 21
0	23	50	50 61 13 4 0	246 67	100	123 6 8 0	493 33	11	0 1 1 2	0 23

*Sterling into Currency and into Dollars and Cents.—Exchange
at 11½ per cent. premium.*

St.	CURRENCY.	DOLLARS	Stg.	CURRENCY.	DOLLARS	Sto.	CURRENCY.	DOLLARS.
£	£ s. d. F.	\$ c.	£	£ s. d. F.	\$ c.	£	£ s. d. F.	\$ c.
1	1 4 8 3	4 94	51	63 0 10	0 252 17	100	123 12 2 3	494 44
2	2 9 5 1	9 89	52	64 5 6 3	257 11	200	247 4 5 1	988 89
3	3 14 2 0	14 83	53	65 10 2 1	262 05	300	370 16 8 0	1483 33
4	4 18 10 3	19 78	54	66 15 0 0	267 0	400	494 8 10 3	1977 78
5	5 6 3 7 1	24 72	55	67 19 8 3	271 94	500	618 1 1 1	2472 22
6	6 7 8 4 0	29 67	56	69 4 5 1	276 89	600	741 13 4 0	2966 67
7	7 8 13 0 3	34 61	57	70 9 2 0	281 83	700	865 5 6 3	3461 11
8	8 9 17 9 1	39 56	58	71 13 10 3	286 78	800	988 17 9 1	3955 56
9	11 2 6 0	44 50	59	72 18 7 1	291 72	900	1112 10 0 0	4450 00
10	12 7 2 3	49 44	60	74 3 4 0	296 67	1000	1236 2 2 3	4944 44
11	13 11 11 1	54 39	61	75 8 0 3	301 61	2000	2472 4 5 1	9888 89
12	14 16 8 0	59 33	62	76 12 9 1	306 56	3000	3708 6 8 0	14833 33
13	16 1 4 3	64 28	63	77 17 6 0	311 50	4000	4944 8 10 3	19777 78
14	17 6 1 1	69 22	64	79 2 2 3	316 44	5000	6180 11 1 1	24722 22
15	18 10 10 0	74 17	65	80 6 11 1	321 39			
16	19 15 6 3	79 11	66	81 11 8 0	326 33			
17	21 0 3 1	84 06	67	82 16 4 3	331 28	Sh'gs		
18	22 5 0 0	89 0	68	84 1 1 1	336 22	1	0 1 2 3	0 25
19	23 9 8 3	93 94	69	85 5 10 0	341 17	2	0 2 5 3	0 49
20	24 14 5 1	98 89	70	86 10 6 3	346 11	3	0 3 8 2	0 74
21	25 19 2 0	103 83	71	87 15 3 1	351 06	4	0 4 11 1	0 99
22	27 3 10 3	108 78	72	89 0 0 0	356 0	5	0 6 2 1	1 24
23	28 8 7 1	113 72	73	90 4 8 3	360 94	6	0 7 5 0	1 48
24	29 13 4 0	118 67	74	91 9 5 1	365 89	7	0 8 7 3	1 73
25	30 18 0 3	123 61	75	92 14 2 0	370 83	8	0 9 10 3	1 98
26	32 2 9 1	128 56	76	93 18 10 3	375 78	9	0 11 1 2	2 23
27	33 7 6 0	133 50	77	95 3 7 1	380 72	10	0 12 4 1	2 47
28	34 12 2 3	138 44	78	96 8 4 0	385 67	11	0 13 7 1	2 72
29	35 16 11 1	143 39	79	97 13 0 3	390 61	12	0 14 10 0	2 97
30	37 1 8 0	148 33	80	98 17 9 1	395 56	13	0 16 0 3	3 21
31	38 6 4 3	153 28	81	100 2 6 0	400 50	14	0 17 3 3	3 46
32	39 11 1 1	158 22	82	101 7 2 3	405 44	15	0 18 6 2	3 71
33	40 15 10 0	163 17	83	102 11 11 1	410 39	16	0 19 9 1	3 96
34	42 0 6 3	168 11	84	103 16 8 0	415 33	17	1 1 0 1	4 20
35	43 5 3 1	173 06	85	105 1 4 3	420 28	18	1 2 3 0	4 45
36	44 10 0 0	178 0	86	106 6 1 1	425 22	19	1 3 5 3	4 70
37	45 14 8 3	182 94	87	107 10 10 0	430 17			
38	46 19 5 1	187 89	88	108 15 6 3	435 11			
39	48 4 2 0	192 83	89	110 0 3 1	440 06	Penec.		
40	49 8 10 3	197 78	90	111 5 0 0	445 0	1	0 0 1 1	0 02
41	50 13 7 1	202 72	91	112 9 8 3	449 94	2	0 0 2 2	0 04
42	51 18 4 0	207 67	92	113 14 5 1	454 89	3	0 0 3 3	0 06
43	53 3 0 3	212 61	93	114 19 2 0	459 83	4	0 0 5 0	0 08
44	54 7 9 1	217 56	94	116 3 10 3	464 78	5	0 0 6 1	0 10
45	55 12 6 0	222 50	95	117 8 7 1	469 72	6	0 0 7 2	0 12
46	56 17 2 3	227 44	96	118 13 4 0	474 67	7	0 0 8 3	0 14
47	58 1 11 1	232 39	97	119 18 0 3	479 61	8	0 0 10 0	0 16
48	59 6 8 0	237 33	98	121 2 9 1	484 56	9	0 0 11 1	0 19
49	60 11 4 3	242 28	99	122 7 6 0	489 50	10	0 1 0 2	0 21
50	61 16 1 1	247 22	100	123 12 2 3	494 44	11	0 1 1 2	0 23

341

*Sterling into Currency and into Dollars and Cents.—Exchange
at 11½ per cent. premium.*

DOLLARS.		Stg.	CURRENCY.				DOLLARS.	Stg.	CURRENCY.				DOLLARS.		
£	s. d. F.	\$	£	s. d. F.	\$	£	s. d. F.	\$	£	s. d. F.	\$	£	s. d. F.	\$	
94	44	1	1	4	9	1	4	96	51	63	3	8	0	252	73
88	89	2	2	9	6	3	9	91	52	64	8	5	1	257	69
83	33	3	3	14	4	0	14	87	53	65	13	2	3	262	64
77	78	4	4	19	1	1	19	82	54	66	18	0	0	267	60
72	22	5	6	3	10	3	24	78	55	68	2	9	1	272	56
66	67	6	7	8	8	0	29	73	56	69	7	6	3	277	51
61	11	7	8	13	5	1	34	69	57	70	12	4	0	282	47
55	56	8	9	18	2	3	39	64	58	71	17	1	1	287	42
50	00	9	11	3	0	0	44	60	59	73	1	10	3	292	38
44	44	10	12	7	9	1	49	56	60	74	6	8	0	297	33
88	89	11	13	12	6	3	54	51	61	75	11	5	1	302	29
83	33	12	14	17	4	0	59	47	62	76	16	2	3	307	24
77	78	13	16	2	1	1	64	42	63	78	1	0	0	312	20
72	22	14	17	6	10	3	69	38	64	79	5	9	1	317	16
		15	18	11	8	0	74	33	65	80	10	6	3	322	11
		16	19	16	5	1	79	29	66	81	15	4	0	327	07
		17	21	1	2	3	84	24	67	83	0	1	1	332	02
0	25	18	22	6	0	0	89	20	68	84	4	10	3	336	98
0	49	19	23	10	9	1	94	16	69	85	9	8	0	341	93
0	74	20	24	15	6	3	99	11	70	86	14	5	1	346	89
0	99	21	26	0	4	0	104	07	71	87	19	2	3	351	84
1	24	22	27	5	1	1	109	02	72	89	4	0	0	356	80
1	48	23	28	9	10	3	113	98	73	90	8	9	1	361	76
1	73	24	29	14	8	0	118	93	74	91	13	6	3	366	71
1	98	25	30	19	5	1	123	89	75	92	18	4	0	371	67
2	23	26	32	4	2	3	128	84	76	94	3	1	1	376	62
2	47	27	33	9	0	0	133	80	77	95	7	10	3	381	58
2	72	28	34	13	9	0	138	76	78	96	12	8	0	386	53
2	97	29	35	18	6	3	143	71	79	97	17	5	1	391	49
3	21	30	37	3	4	0	148	67	80	99	2	2	3	396	44
3	46	31	38	8	1	1	153	62	81	100	7	0	0	401	40
3	71	32	39	12	10	3	158	58	82	101	11	9	1	406	36
3	96	33	40	17	8	0	163	53	83	102	16	6	3	411	31
4	20	34	42	2	5	1	168	49	84	104	1	4	0	416	27
4	45	35	43	7	2	3	173	44	85	105	6	1	1	421	22
4	70	36	44	12	0	0	178	40	86	106	10	10	3	426	18
		37	45	16	9	1	183	36	87	107	15	8	0	431	13
		38	47	1	6	3	188	31	88	109	0	5	1	436	09
		39	48	6	4	0	193	27	89	110	5	2	3	441	04
0	02	40	49	11	1	1	198	22	90	111	10	0	0	446	00
0	04	41	50	15	10	3	203	18	91	112	14	9	1	450	96
0	06	42	52	0	8	0	208	13	92	113	19	6	3	455	91
0	08	43	53	5	5	1	213	09	93	115	4	4	0	460	87
0	10	44	54	10	2	3	218	04	94	116	9	1	1	465	82
0	12	45	55	15	0	0	223	00	95	117	13	10	3	470	78
0	14	46	56	19	9	1	227	96	96	118	18	8	0	475	73
0	16	47	58	4	6	3	232	91	97	120	3	5	1	480	69
0	19	48	59	9	4	0	237	87	98	121	8	2	3	485	64
0	21	49	60	14	1	1	242	82	99	122	13	0	0	490	60
0	23	50	61	18	10	3	247	78	100	123	17	9	1	495	56

*Sterling into Currency and into Dollars and Cents.—Exchange
at 11 $\frac{3}{4}$ per cent. premium.*

St.	CURRENCY.	DOLLARS	Stg.	CURRENCY.	DOLLARS	Stg.	CURRENCY.	DOLLARS.
£	£ s. d. F.	\$ c.	£	£ s. d. F.	\$ c.	£	£ s. d. F.	\$ c.
1	1 4 10 0	4 97	51	63 6 6 0	253 30	100	124 3 4 0	496 67
2	2 9 8 0	9 93	52	64 11 4 0	258 27	200	248 6 8 0	993 33
3	3 14 6 0	14 90	53	65 16 2 0	263 23	300	372 10 0 0	1490 00
4	4 19 4 0	19 87	54	67 1 0 0	268 20	400	496 13 4 0	1986 67
5	6 4 2 0	24 83	55	68 5 10 0	273 17	500	620 16 8 0	2483 33
6	7 9 0 0	29 80	56	69 10 8 0	278 13	600	745 0 0 0	2980 00
7	8 13 10 0	34 77	57	70 15 6 0	283 10	700	869 3 4 0	3476 67
8	9 18 8 0	39 73	58	72 0 4 0	288 07	800	993 6 8 0	3973 33
9	11 3 6 0	44 70	59	73 5 2 0	293 03	900	1117 10 0 0	4470 00
10	12 8 4 0	49 67	60	74 10 0 0	298 00	1000	1241 13 4 0	4966 67
11	13 13 2 0	54 63	61	75 14 10 0	302 97	2000	2483 6 8 0	9933 33
12	14 18 0 0	59 60	62	76 19 8 0	307 93	3000	3725 0 0 0	14900 00
13	16 2 10 0	64 57	63	78 4 6 0	312 90	4000	4966 13 4 0	19866 67
14	17 7 8 0	69 53	64	79 9 4 0	317 87	5000	6208 6 8 0	24833 33
15	18 12 6 0	74 50	65	80 14 2 0	322 83			
16	19 17 4 0	79 47	66	81 19 0 0	327 80			
17	21 2 2 0	84 43	67	83 3 10 0	332 77	Sh'gs.		
18	22 7 0 0	89 40	68	84 8 8 0	337 73	1	0 1 3 0	0 25
19	23 11 10 0	94 37	69	85 13 6 0	342 70	2	0 2 5 3	0 50
20	24 16 8 0	99 33	70	86 18 4 0	347 67	3	0 3 8 3	0 75
21	26 1 6 0	104 30	71	88 3 2 0	352 63	4	0 4 11 2	0 99
22	27 6 4 0	109 27	72	89 8 0 0	357 60	5	0 6 2 2	1 24
23	28 11 2 0	114 23	73	90 12 10 0	362 57	6	0 7 5 1	1 49
24	29 16 0 0	119 20	74	91 17 8 0	367 53	7	0 8 8 1	1 74
25	31 0 10 0	124 17	75	93 2 6 0	372 50	8	0 9 11 1	1 99
26	32 5 8 0	129 13	76	94 7 4 0	377 47	9	0 11 2 0	2 24
27	33 10 6 0	134 10	77	95 12 2 0	382 43	10	0 12 5 0	2 48
28	34 15 4 0	139 07	78	96 17 0 0	387 40	11	0 13 8 0	2 73
29	36 0 2 0	144 03	79	98 1 10 0	392 37	12	0 14 10 3	2 98
30	37 5 0 0	149 00	80	99 6 8 0	397 33	13	0 16 1 3	3 23
31	38 9 10 0	153 97	81	100 11 6 0	402 30	14	0 17 4 2	3 48
32	39 14 8 0	158 93	82	101 16 4 0	407 27	15	0 18 7 2	3 73
33	40 19 6 0	163 90	83	103 1 2 0	412 23	16	0 19 10 1	3 97
34	42 4 4 0	168 87	84	104 6 0 0	417 20	17	1 1 1 1	4 22
35	43 9 2 0	173 83	85	105 10 10 0	422 17	18	1 2 4 1	4 47
36	44 14 0 0	178 80	86	106 15 8 0	427 13	19	1 3 7 0	4 72
37	45 18 10 0	183 77	87	108 0 6 0	432 10			
38	47 3 8 0	188 73	88	109 5 4 0	437 07			
39	48 8 6 0	193 70	89	110 10 2 0	442 03	Pence.		
40	49 13 4 0	198 67	90	111 15 0 0	447 00	1	0 0 1 1	0 02
41	50 18 2 0	203 63	91	112 19 10 0	451 97	2	0 0 2 2	0 04
42	52 3 0 0	208 60	92	114 4 8 0	456 93	3	0 0 3 3	0 06
43	53 7 10 0	213 57	93	115 9 6 0	461 90	4	0 0 5 0	0 08
44	54 12 8 0	218 53	94	116 14 4 0	466 87	5	0 0 6 1	0 10
45	55 17 6 0	223 50	95	117 19 2 0	471 83	6	0 0 7 2	0 12
46	57 2 4 0	228 47	96	119 4 0 0	476 80	7	0 0 8 3	0 14
47	58 7 2 0	233 43	97	120 8 10 0	481 77	8	0 0 10 0	0 17
48	59 12 0 0	238 40	98	121 13 8 0	486 73	9	0 0 11 1	0 19
49	60 16 10 0	243 37	99	122 18 6 0	491 70	10	0 1 0 2	0 21
50	62 1 8 0	248 33	100	124 3 4 0	496 67	11	0 1 1 3	0 23

*Sterling into Currency and into Dollars and Cents.—Exchange
at 12 per cent. premium.*

343

DOLLARS.		St.	CURRENCY.	DOLLARS.	Stg.	CURRENCY.	DOLLARS.	Stg.	CURRENCY.	DOLLARS.
\$	c.	£	£ s. d. f.	\$	£	£ s. d. f.	\$	£	£ s. d. f.	\$
496	67	1	1 4 10 3	4 98	51	63 9 4 0	253 87	100	124 8 10 3	497 78
993	33	2	2 9 9 1	9 96	52	64 14 2 3	258 84	200	248 17 9 1	995 56
1490	00	3	3 14 8 0	14 93	53	65 19 1 1	263 82	300	373 6 8 0	1493 33
1986	67	4	4 19 6 3	19 91	54	67 4 0 0	268 80	400	497 15 6 3	1991 11
2483	33	5	5 6 4 5 1	24 89	55	68 8 10 3	273 78	500	622 4 5 1	2488 89
2980	00	6	6 7 9 4 0	29 87	56	69 13 9 1	278 76	600	746 13 4 0	2986 67
3476	67	7	7 8 14 2 3	34 84	57	70 18 8 0	283 73	700	871 2 2 3	3484 44
3973	33	8	8 9 19 1 1	39 82	58	72 3 6 3	288 71	800	995 11 1 1	3982 22
4470	00	9	9 11 4 0 0	44 80	59	73 8 5 1	293 69	900	1120 0 0 0	4480 00
4966	67	10	10 12 8 10 3	49 78	60	74 13 4 0	298 66	1000	1244 8 10 3	4977 78
9933	33	11	11 13 13 9 1	54 76	61	75 18 2 3	303 64	2000	2488 17 9 1	9955 56
4900	00	12	12 14 18 8 0	59 73	62	77 3 1 1	308 62	3000	3733 6 8 0	14933 33
9866	67	13	13 16 3 6 3	64 71	63	78 8 0 0	313 60	4000	4977 15 6 3	19911 11
24833	33	14	14 17 8 5 1	69 69	64	79 12 10 3	318 58	5000	6222 4 5 1	24888 89
		15	15 18 13 4 0	74 67	65	80 17 9 1	323 56			
		16	16 19 18 2 3	79 64	66	82 2 8 0	328 53			
		17	17 21 3 1 1	84 62	67	83 7 6 3	333 51			
0 25		18	18 22 8 0 0	89 60	68	84 12 5 1	338 49	Shgs.		
0 50		19	19 23 12 10 3	94 58	69	85 17 4 0	343 47	1	0 1 3 0	0 25
0 75		20	20 24 17 9 1	99 56	70	87 2 2 3	348 44	2	0 2 6 0	0 50
0 99		21	21 26 2 8 0	104 53	71	88 7 1 1	353 42	3	0 3 8 3	0 75
1 24		22	22 27 7 6 3	109 51	72	89 12 0 0	358 40	4	0 4 11 3	1 00
1 49		23	23 28 12 5 1	114 49	73	90 16 10 3	363 38	5	0 6 2 3	1 24
1 74		24	24 29 17 4 0	119 47	74	92 1 9 1	368 36	6	0 7 5 2	1 49
1 99		25	25 31 2 2 3	124 44	75	93 6 8 0	373 33	7	0 8 8 2	1 74
2 24		26	26 32 7 1 1	129 42	76	94 11 6 3	378 31	8	0 9 11 2	1 99
2 48		27	27 33 12 0 0	134 40	77	95 16 5 1	383 29	9	0 11 2 1	2 24
2 73		28	28 34 16 10 3	139 38	78	97 1 4 0	388 27	10	0 12 5 1	2 48
2 98		29	29 36 1 9 1	144 36	79	98 6 2 3	393 24	11	0 13 8 1	2 73
3 23		30	30 37 6 8 0	149 33	80	99 11 1 1	398 22	12	0 14 11 1	2 98
3 48		31	31 38 11 6 3	154 31	81	100 16 0 0	403 20	13	0 16 2 1	3 23
3 73		32	32 39 16 5 1	159 29	82	102 0 10 3	408 18	14	0 17 5 0	3 48
3 97		33	33 41 1 4 0	164 27	83	103 5 9 1	413 16	15	0 18 8 0	3 73
4 22		34	34 42 6 2 3	169 24	84	104 10 8 0	418 13	16	0 19 11 0	3 98
4 47		35	35 43 11 1 1	174 22	85	105 15 6 3	423 11	17	1 1 1 3	4 23
4 72		36	36 44 16 0 0	179 20	86	107 0 5 1	428 09	18	1 2 4 3	4 48
		37	37 46 0 10 3	184 18	87	108 5 4 0	433 07	19	1 3 7 3	4 73
		38	38 47 5 9 1	189 16	88	109 10 2 3	438 04			
		39	39 48 10 8 0	194 13	89	110 15 1 1	443 02			
0 02		40	40 49 15 6 3	199 11	90	112 0 0 0	448 00	Pence.		
0 04		41	41 51 0 5 1	204 09	91	113 4 10 3	452 98	1	0 0 1 1	0 02
0 06		42	42 52 5 4 0	209 07	92	114 9 9 1	457 96	2	0 0 2 2	0 04
0 08		43	43 53 10 2 3	214 04	93	115 14 8 0	462 93	3	0 0 3 3	0 06
0 10		44	44 54 15 1 1	219 02	94	116 19 6 3	467 91	4	0 0 5 0	0 08
0 12		45	45 56 0 0 0	224 00	95	118 4 5 1	472 89	5	0 0 6 1	0 10
0 14		46	46 57 4 10 3	228 98	96	119 9 4 0	477 87	6	0 0 7 2	0 12
0 17		47	47 58 9 9 1	233 96	97	120 14 2 3	482 84	7	0 0 8 3	0 15
0 19		48	48 59 14 8 0	238 93	98	121 19 1 1	487 82	8	0 0 10 0	0 17
0 21		49	49 60 19 6 3	243 91	99	123 4 0 0	492 80	9	0 0 11 1	0 19
0 23		50	50 62 4 5 1	248 89	100	124 8 10 3	497 78	10	0 1 0 2	0 21
								11	0 1 1 3	0 23

*Sterling into Currency and into Dollars and Cents.—Exchange
at 12½ per cent. premium.*

St.	CURRENCY.				DOLLARS	Stg.	CURRENCY.				DOLLARS	Stg.	CURRENCY.				DOLLARS.
£	£	s.	d.	F.	\$ c.	£	£	s.	d.	F.	\$ c.	£	£	s.	d.	F.	\$ c.
1	1	4	11	1	4 99	51	63	12	2	0	254 43	100	124	14	5	1	498 89
2	2	9	10	3	9 98	52	64	17	1	1	259 42	200	249	8	10	3	997 78
3	3	14	10	0	14 97	53	66	2	0	3	264 41	300	374	3	4	0	1496 67
4	4	19	9	1	19 96	54	67	7	0	0	269 40	400	498	17	9	1	1995 56
5	5	6	4	8	3	24 94	55	68	11	11	1274 39	500	623	12	2	3	2494 44
6	6	7	9	8	0	29 93	56	69	16	10	3279 38	600	748	6	8	0	2993 33
7	7	8	14	7	1	34 92	57	71	1	10	0284 37	700	873	1	1	1	3492 22
8	8	9	19	6	3	39 91	58	72	6	9	1289 36	800	997	15	6	3	3991 11
9	9	11	4	6	0	44 90	59	73	11	8	3294 34	900	1122	10	0	0	4490 0
10	10	12	9	5	1	49 89	60	74	16	8	0299 33	1000	1247	4	5	1	4988 89
11	11	13	14	4	3	54 88	61	76	1	7	1304 32	2000	2494	8	10	3	9977 78
12	12	14	19	4	0	59 87	62	77	6	6	3309 31	3000	3741	13	4	0	14966 67
13	13	16	4	3	1	64 86	63	78	11	6	0314 30	4000	4988	17	9	1	19955 56
14	14	17	9	2	3	69 84	64	79	16	5	1319 29	5000	6236	2	2	3	24944 44
15	15	18	14	2	0	74 83	65	81	1	4	3324 28						
16	16	19	19	1	1	79 82	66	82	6	4	0329 27						
17	17	21	4	0	3	84 81	67	83	11	3	1334 26	Sh'gs.					
18	18	22	9	0	0	89 80	68	84	16	2	3339 24	1	0	1	3	0	0 25
19	19	23	13	11	1	94 79	69	86	1	2	0344 23	2	0	2	6	0	0 50
20	20	24	18	10	3	99 78	70	87	6	1	1349 22	3	0	3	9	0	0 75
21	21	26	3	10	0	104 77	71	88	11	0	3354 21	4	0	4	11	3	1 00
22	22	27	8	9	1	109 76	72	89	16	0	0359 20	5	0	6	2	3	1 25
23	23	28	13	8	3	114 74	73	91	0	11	1364 19	6	0	7	5	3	1 50
24	24	29	18	8	0	119 73	74	92	5	10	3369 18	7	0	8	8	3	1 75
25	25	31	3	7	1	124 72	75	93	10	10	0374 17	8	0	9	11	3	2 00
26	26	32	8	6	3	129 71	76	94	15	9	1379 16	9	0	11	2	3	2 24
27	27	33	13	6	0	134 70	77	96	0	8	3384 14	10	0	12	5	3	2 49
28	28	34	18	5	1	139 69	78	97	5	8	0389 13	11	0	13	8	2	2 74
29	29	36	3	4	3	144 68	79	98	10	7	1394 12	12	0	14	11	2	2 99
30	30	37	8	4	0	149 67	80	99	15	6	3399 11	13	0	16	2	2	3 24
31	31	38	13	3	1	154 66	81	101	0	6	0404 10	14	0	17	5	2	3 49
32	32	39	18	2	3	159 64	82	102	5	5	1409 09	15	0	18	8	2	3 74
33	33	41	3	2	0	164 63	83	103	10	4	3414 08	16	0	19	11	2	3 99
34	34	42	8	1	1	169 62	84	104	15	4	0419 07	17	1	1	2	2	4 24
35	35	43	13	0	3	174 61	85	106	0	3	1424 06	18	1	2	5	1	4 49
36	36	44	18	0	0	179 60	86	107	5	2	3429 04	19	1	3	8	1	4 74
37	37	46	2	11	1	184 59	87	108	10	2	0434 03						
38	38	47	7	10	3	189 58	88	109	15	1	1439 02						
39	39	48	12	10	0	194 57	89	111	0	0	3444 01	Pence.					
40	40	49	17	9	1	199 56	90	112	5	0	0449 00	1	0	0	1	1	0 02
41	41	51	2	8	3	204 54	91	113	9	11	1453 99	2	0	0	2	2	0 04
42	42	52	7	8	0	209 53	92	114	14	10	3458 98	3	0	0	3	3	0 06
43	43	53	12	7	1	214 52	93	115	19	10	0463 97	4	0	0	5	0	0 08
44	44	54	17	6	3	219 51	94	117	4	9	1468 96	5	0	0	6	1	0 10
45	45	56	2	6	0	224 50	95	118	9	8	3473 94	6	0	0	7	2	0 13
46	46	57	7	5	1	229 49	96	119	14	8	0478 93	7	0	0	8	3	0 15
47	47	58	12	4	3	234 48	97	120	19	7	1483 92	8	0	0	10	0	0 17
48	48	59	17	4	0	239 47	98	122	4	6	3488 91	9	0	0	11	1	0 19
49	49	61	2	3	1	244 46	99	123	9	6	0493 90	10	0	1	0	2	0 21
50	50	62	7	2	3	249 45	100	124	14	5	1498 89	11	0	1	1	3	0 23

345

*Sterling into Currency and into Dollars and Cents.—Exchange
at 12½ per cent. premium.*

DOLLARS.

\$ c.

498 89

997 78

1496 67

1995 56

2494 44

2993 33

3492 22

3991 11

4490 0

4988 89

9977 78

4966 67

9955 56

4944 44

0 25

0 50

0 75

1 00

1 25

1 50

1 75

2 00

2 24

2 49

2 74

2 99

3 21

3 49

3 74

3 99

4 24

4 49

4 74

0 02

0 04

0 06

0 08

0 10

0 13

0 15

0 17

0 19

0 21

0 23

DOLLARS.		DOLLARS		DOLLARS		DOLLARS		DOLLARS	
St.	CURRENCY.	DOLLARS	Stg.	CURRENCY.	DOLLARS	Stg.	CURRENCY.	DOLLARS	Stg.
£	£ s. d. F.	\$ c.	£	£ s. d. F.	\$ c.	£	£ s. d. F.	\$ c.	£
1	1 5 0 0	5 0	51	63 15 0	0 255 0	100	125 0 0 0	500 00	
2	2 10 0 0	10 0	52	65 0 0	0 260 0	200	250 0 0 0	1000 00	
3	3 15 0 0	15 0	53	66 5 0	0 265 0	300	375 0 0 0	1500 00	
4	4 5 0 0	20 0	54	67 10 0	0 270 0	400	500 0 0 0	2000 00	
5	5 6 5 0	25 0	55	68 15 0	0 275 0	500	625 0 0 0	2500 00	
6	6 7 10 0	30 0	56	70 0 0	0 280 0	600	750 0 0 0	3000 00	
7	7 8 15 0	35 0	57	71 5 0	0 285 0	700	875 0 0 0	3500 00	
8	8 10 0 0	40 0	58	72 10 0	0 290 0	800	1000 0 0 0	4000 00	
9	9 11 5 0	45 0	59	73 15 0	0 295 0	900	1125 0 0 0	4500 00	
10	10 12 10 0	50 0	60	75 0 0	0 300 0	1000	1250 0 0 0	5000 00	
11	11 13 15 0	55 0	61	76 5 0	0 305 0	2000	2500 0 0 0	10000 00	
12	12 15 0 0	60 0	62	77 10 0	0 310 0	3000	3750 0 0 0	15000 00	
13	13 16 5 0	65 0	63	78 15 0	0 315 0	4000	5000 0 0 0	20000 00	
14	14 17 10 0	70 0	64	80 0 0	0 320 0	5000	6250 0 0 0	25000 00	
15	15 18 15 0	75 0	65	81 5 0	0 325 0				
16	16 20 0 0	80 0	66	82 10 0	0 330 0				
17	17 21 5 0	85 0	67	83 15 0	0 335 0	Shgs.			
18	18 22 10 0	90 0	68	85 0 0	0 340 0	1	0 1 3 0	0 25	
19	19 23 15 0	95 0	69	86 5 0	0 345 0	2	0 2 6 0	0 50	
20	20 25 0 0	100 0	70	87 10 0	0 350 0	3	0 3 9 0	0 75	
21	21 26 5 0	105 0	71	88 15 0	0 355 0	4	0 5 0 0	1 00	
22	22 27 10 0	110 0	72	90 0 0	0 360 0	5	0 6 3 0	1 25	
23	23 28 15 0	115 0	73	91 5 0	0 365 0	6	0 7 6 0	1 50	
24	24 30 0 0	120 0	74	92 10 0	0 370 0	7	0 8 9 0	1 75	
25	25 31 5 0	125 0	75	93 15 0	0 375 0	8	0 10 0 0	2 00	
26	26 32 10 0	130 0	76	95 0 0	0 380 0	9	0 11 3 0	2 25	
27	27 33 15 0	135 0	77	96 5 0	0 385 0	10	0 12 6 0	2 50	
28	28 35 0 0	140 0	78	97 10 0	0 390 0	11	0 13 9 0	2 75	
29	29 36 5 0	145 0	79	98 15 0	0 395 0	12	0 15 0 0	3 00	
30	30 37 10 0	150 0	80	100 0 0	0 400 0	13	0 16 3 0	3 25	
31	31 38 15 0	155 0	81	101 5 0	0 405 0	14	0 17 6 0	3 50	
32	32 40 0 0	160 0	82	102 10 0	0 410 0	15	0 18 9 0	3 75	
33	33 41 5 0	165 0	83	103 15 0	0 415 0	16	1 0 0 0	4 00	
34	34 42 10 0	170 0	84	105 0 0	0 420 0	17	1 1 3 0	4 25	
35	35 43 15 0	175 0	85	106 5 0	0 425 0	18	1 2 6 0	4 50	
36	36 45 0 0	180 0	86	107 10 0	0 430 0	19	1 3 9 0	4 75	
37	37 46 5 0	185 0	87	108 15 0	0 435 0				
38	38 47 10 0	190 0	88	110 0 0	0 440 0				
39	39 48 15 0	195 0	89	111 5 0	0 445 0	Pence.			
40	40 50 0 0	200 0	90	112 10 0	0 450 0	1	0 0 1 1	0 02	
41	41 51 5 0	205 0	91	113 15 0	0 455 0	2	0 0 2 2	0 04	
42	42 52 10 0	210 0	92	115 0 0	0 460 0	3	0 0 3 3	0 06	
43	43 53 15 0	215 0	93	116 5 0	0 465 0	4	0 0 4 4	0 08	
44	44 55 0 0	220 0	94	117 10 0	0 470 0	5	0 0 5 5	0 10	
45	45 56 5 0	225 0	95	118 15 0	0 475 0	6	0 0 6 6	0 12	
46	46 57 10 0	230 0	96	120 0 0	0 480 0	7	0 0 7 7	0 14	
47	47 58 15 0	235 0	97	121 5 0	0 485 0	8	0 0 8 8	0 16	
48	48 60 0 0	240 0	98	122 10 0	0 490 0	9	0 0 9 9	0 18	
49	49 61 5 0	245 0	99	123 15 0	0 495 0	10	0 1 0 0	0 20	
50	50 62 10 0	250 0	100	125 0 0	0 500 0	11	0 1 1 1	0 22	

Dollars and Cents reduced into Currency, and into Sterling at the

DOL.	CURRENCY.			STERLING.			DOL.	CURRENCY.			STERLING.			DOLL'S.	CURRENCY.		
\$	£	s.	d.	£	s.	d. ^{100 parts.}	\$	£	s.	d.	£	s.	d. ^{100 parts.}	\$	£	s.	d.
1	0	5	0	0	4	1 32	51	12	15	0	10	9	7 07	100	25	0	0
2	0	10	0	0	8	2 63	52	13	0	0	10	13	8 38	200	50	0	0
3	0	15	0	0	12	3 95	53	13	5	0	10	17	9 70	300	75	0	0
4	1	0	0	0	16	5 26	54	13	10	0	11	1	11 02	400	100	0	0
5	1	5	0	1	0	6 58	55	13	15	0	11	6	0 33	500	125	0	0
6	1	10	0	1	4	7 90	56	14	0	0	11	10	1 64	600	150	0	0
7	1	15	0	1	8	9 21	57	14	5	0	11	14	2 96	700	175	0	0
8	2	0	0	1	12	10 52	58	14	10	0	11	18	4 28	800	200	0	0
9	2	5	0	1	16	11 84	59	14	15	0	12	2	5 59	900	225	0	0
10	2	10	0	2	1	1 15	60	15	0	0	12	6	6 90	1000	250	0	0
11	2	15	0	2	5	2 47	61	15	5	0	12	10	8 22	1100	275	0	0
12	3	0	0	2	9	3 78	62	15	10	0	12	14	9 53	1200	300	0	0
13	3	5	0	2	13	5 10	63	15	15	0	12	18	10 85	1300	325	0	0
14	3	10	0	2	17	6 42	64	16	0	0	13	3	0 16	1400	350	0	0
15	3	15	0	3	1	7 73	65	16	5	0	13	7	1 48	1500	375	0	0
16	4	0	0	3	5	9 04	66	16	10	0	13	11	2 79	1600	400	0	0
17	4	5	0	3	9	10 36	67	16	15	0	13	15	4 11	1700	425	0	0
18	4	10	0	3	13	11 67	68	17	0	0	13	19	5 42	1800	450	0	0
19	4	15	0	3	18	0 98	69	17	5	0	14	3	6 76	1900	475	0	0
20	5	0	0	4	2	2 30	70	17	10	0	14	7	8 07	2000	500	0	0
21	5	5	0	4	6	3 62	71	17	15	0	14	11	9 39	2100	525	0	0
22	5	10	0	4	10	4 93	72	18	0	0	14	15	10 68	2200	550	0	0
23	5	15	0	4	14	6 24	73	18	5	0	15	0	0 00	2300	575	0	0
24	6	0	0	4	18	7 56	74	18	10	0	15	4	1 32	2400	600	0	0
25	6	5	0	5	2	8 88	75	18	15	0	15	8	2 63	2500	625	0	0
26	6	10	0	5	6	10 19	76	19	0	0	15	12	3 94	2600	650	0	0
27	6	15	0	5	10	11 51	77	19	5	0	15	16	5 26	2700	675	0	0
28	7	0	0	5	15	0 82	78	19	10	0	16	0	6 57	2800	700	0	0
29	7	5	0	5	19	2 14	79	19	15	0	16	4	7 89	2900	725	0	0
30	7	10	0	6	3	3 46	80	20	0	0	16	8	9 21	3000	750	0	0
31	7	15	0	6	7	4 77	81	20	5	0	16	12	10 53	3100	775	0	0
32	8	0	0	6	11	6 08	82	20	10	0	16	16	11 84	3200	800	0	0
33	8	5	0	6	15	7 40	83	20	15	0	17	1	1 16	3300	825	0	0
34	8	10	0	6	19	8 71	84	21	0	0	17	5	2 47	3400	850	0	0
35	8	15	0	7	3	10 02	85	21	5	0	17	9	3 79	3500	875	0	0
36	9	0	0	7	7	11 34	86	21	10	0	17	13	5 10	3600	900	0	0
37	9	5	0	7	12	0 65	87	21	15	0	17	17	6 42	3700	925	0	0
38	9	10	0	7	16	1 97	88	22	0	0	18	1	7 73	3800	950	0	0
39	9	15	0	8	0	3 28	89	22	5	0	18	5	9 05	3900	975	0	0
40	10	0	0	8	4	4 60	90	22	10	0	18	9	10 36	4000	1000	0	0
41	10	5	0	8	8	5 91	91	22	15	0	18	13	11 68	5000	1250	0	0
42	10	10	0	8	12	7 23	92	23	0	0	18	18	0 99	6000	1500	0	0
43	10	15	0	8	16	8 54	93	23	5	0	19	2	2 31	7000	1750	0	0
44	11	0	0	9	0	9 86	94	23	10	0	19	6	3 62	8000	2000	0	0
45	11	5	0	9	4	11 17	95	23	15	0	19	10	4 94	9000	2250	0	0
46	11	10	0	9	9	0 49	96	24	0	0	19	14	6 25	10000	2500	0	0
47	11	15	0	9	13	1 80	97	24	5	0	19	18	7 57	20000	5000	0	0
48	12	0	0	9	17	3 12	98	24	10	0	20	2	8 88	30000	7500	0	0
49	12	5	0	10	1	4 43	99	24	15	0	20	6	10 20	40000	10000	0	0
50	12	10	0	10	5	5 75	100	25	0	0	20	10	11 51	50000	12500	0	0

ing at the

347

new Par of Exchange, (equal to 9½ per cent. premium, old Par.)

CURRENCY.

£ s. d.
 25 0 0
 50 0 0
 75 0 0
 100 0 0
 125 0 0
 150 0 0
 175 0 0
 200 0 0
 225 0 0
 250 0 0
 275 0 0
 300 0 0
 325 0 0
 350 0 0
 375 0 0
 400 0 0
 425 0 0
 450 0 0
 475 0 0
 500 0 0
 525 0 0
 550 0 0
 575 0 0
 600 0 0
 625 0 0
 650 0 0
 675 0 0
 700 0 0
 725 0 0
 750 0 0
 775 0 0
 800 0 0
 825 0 0
 850 0 0
 875 0 0
 900 0 0
 925 0 0
 950 0 0
 975 0 0
 1000 0 0

STERLING.				Cts.	CURRENCY.				STERLING.				Cts.	CURRENCY.				STERLING.				
£	s.	d.	F.		£	s.	d.	F.	£	s.	d.	F.		£	s.	d.	F.	£	s.	d.	F.	
20	10	11	51	10	0	0	60	0	0	0	49	51	0	2	6	60	0	2	1	16		
41	1	11	01	20	0	1	20	0	0	0	99	52	0	2	7	20	0	2	1	65		
61	12	10	52	30	0	1	80	0	0	1	48	53	0	2	7	80	0	2	2	14		
82	3	10	03	40	0	2	40	0	0	1	97	54	0	2	8	40	0	2	2	64		
102	14	9	54	50	0	3	00	0	0	2	47	55	0	2	9	00	0	2	3	13		
123	5	9	04	60	0	3	60	0	0	2	96	56	0	2	9	60	0	2	3	62		
143	16	8	55	70	0	4	20	0	0	3	45	57	0	2	10	20	0	2	4	12		
164	7	8	05	80	0	4	80	0	0	3	95	58	0	2	10	80	0	2	4	61		
184	18	7	56	90	0	5	40	0	0	4	44	59	0	2	11	40	0	2	5	10		
205	9	7	07	100	0	6	00	0	0	4	93	60	0	3	0	00	0	2	5	69		
226	0	6	57	110	0	6	60	0	0	5	43	61	0	3	0	60	0	2	6	09		
246	11	6	08	120	0	7	20	0	0	5	92	62	0	3	1	20	0	2	6	58		
267	2	5	56	130	0	7	80	0	0	6	41	63	0	3	1	80	0	2	7	08		
287	13	5	09	140	0	8	40	0	0	6	90	64	0	3	2	40	0	2	7	57		
308	4	4	60	150	0	9	00	0	0	7	40	65	0	3	3	00	0	2	8	06		
328	15	4	11	160	0	9	60	0	0	7	89	66	0	3	3	60	0	2	8	55		
349	6	3	61	170	0	10	20	0	0	8	38	67	0	3	4	20	0	2	9	05		
369	17	3	12	180	0	10	80	0	0	8	88	68	0	3	4	80	0	2	9	54		
390	8	2	63	190	0	11	40	0	0	9	37	69	0	3	5	40	0	2	10	03		
410	19	2	11	200	1	0	00	0	0	9	87	70	0	3	6	00	0	2	10	52		
431	10	1	65	210	1	0	60	0	0	10	36	71	0	3	6	60	0	2	11	02		
452	1	1	15	220	1	1	20	0	0	10	85	72	0	3	7	20	0	2	11	51		
472	12	0	66	230	1	1	80	0	0	11	34	73	0	3	7	80	0	3	0	00		
493	3	0	16	240	1	2	40	0	0	11	84	74	0	3	8	40	0	3	0	50		
513	13	11	67	250	1	3	00	0	0	1	0	33	75	0	3	9	00	0	3	0	99	
534	4	11	17	260	1	3	60	0	0	1	0	82	76	0	3	9	60	0	3	1	48	
554	15	10	68	270	1	4	20	0	0	1	1	32	77	0	3	10	20	0	3	1	98	
575	6	10	19	280	1	4	80	0	0	1	1	81	78	0	3	10	80	0	3	2	47	
595	17	9	70	290	1	5	40	0	0	1	2	30	79	0	3	11	40	0	3	2	96	
616	8	9	20	300	1	6	00	0	0	1	2	80	80	0	4	0	00	0	3	3	46	
636	19	8	71	310	1	6	60	0	0	1	3	29	81	0	4	0	60	0	3	3	95	
657	10	8	22	320	1	7	20	0	0	1	3	78	82	0	4	1	20	0	3	4	45	
678	1	7	72	330	1	7	80	0	0	1	4	28	83	0	4	1	80	0	3	4	94	
698	12	7	23	340	1	8	40	0	0	1	4	77	84	0	4	2	40	0	3	5	43	
719	3	6	73	350	1	9	00	0	0	1	5	26	85	0	4	3	00	0	3	5	93	
739	14	6	23	360	1	9	60	0	0	1	5	76	86	0	4	3	60	0	3	6	42	
760	5	5	74	370	1	10	20	0	0	1	6	25	87	0	4	4	20	0	3	6	91	
780	16	5	25	380	1	10	80	0	0	1	6	74	88	0	4	4	80	0	3	7	40	
801	7	4	76	390	1	11	40	0	0	1	7	24	89	0	4	5	40	0	3	7	90	
821	18	4	27	400	2	0	00	0	0	1	7	73	90	0	4	6	00	0	3	8	39	
1027	7	11	34	410	2	0	60	0	0	1	8	22	91	0	4	6	60	0	3	8	88	
1232	17	6	41	420	2	1	20	0	0	1	3	72	92	0	4	7	20	0	3	9	38	
1438	7	1	48	430	2	1	80	0	0	1	9	21	93	0	4	7	80	0	3	9	87	
1643	16	8	54	440	2	2	40	0	0	1	9	70	94	0	4	8	40	0	3	10	37	
1849	6	3	61	450	2	3	00	0	0	1	10	20	95	0	4	9	00	0	3	10	86	
2054	15	10	68	460	2	3	60	0	0	1	10	69	96	0	4	9	60	0	3	11	35	
4109	11	9	36	470	2	4	20	0	0	1	11	18	97	0	4	10	20	0	3	11	84	
6164	7	8	04	480	2	4	80	0	0	1	11	68	98	0	4	10	80	0	4	0	33	
8219	3	6	72	490	2	5	40	0	0	2	0	17	99	0	4	11	40	0	4	0	82	
10273	19	5	40	500	2	6	00	0	0	2	0	66	100	0	5	0	00	0	4	1	32	

Shipping Charges on Timber and Deals.

Feet.	TIMBER.							DEALS.				
	1s. 2d. per Ton.	1s. 5d. per Ton.	1s. 6d. per Ton.	1s. 9d. per Ton.	1s. 10d. per Ton.	2s. 2d. per Ton.	Pieces.	6s. per Std. Hd.	7s. 3d. per Std. Hd.	Fieces.	6s. per Std. Hd.	7s. 8d. per Std. Hd.
	100 Pence parts.	100 Pence parts.	100 Pence parts.	100 Pence parts.	100 Pence parts.	100 Pence parts.	100 Pence parts.	100 Pence parts.	100 Pence parts.	100 Pence parts.	100 Pence parts.	100 Pence parts.
1	0 35	0 42	0 45	0 52	0 55	0 65	1	0 72	0 87	65	46 80	56 55
2	0 70	0 85	0 90	1 05	1 10	1 30	2	1 44	1 74	66	47 52	57 42
3	1 05	1 27	1 35	1 67	1 65	1 95	3	2 16	2 61	67	48 24	58 29
4	1 40	1 70	1 80	2 10	2 20	2 60	4	2 88	3 48	68	48 96	59 16
5	1 75	2 12	2 25	2 62	2 75	3 25	5	3 60	4 35	69	49 68	60 68
6	2 10	2 55	2 70	3 15	3 30	3 90	6	4 32	5 22	70	50 40	60 90
7	2 45	2 97	3 15	3 67	3 85	4 55	7	5 04	6 09	71	51 12	61 77
8	2 80	3 40	3 60	4 20	4 40	5 20	8	5 76	6 96	72	51 84	62 64
9	3 15	3 82	4 05	4 72	4 95	5 85	9	6 48	7 83	73	52 56	63 51
10	3 50	4 25	4 50	5 25	5 50	6 50	10	7 20	8 70	74	53 28	64 38
11	3 85	4 67	4 95	5 77	6 05	7 15	11	7 92	9 57	75	54 00	65 25
12	4 20	5 10	5 40	6 30	6 60	7 80	12	8 64	10 44	76	54 72	66 12
13	4 55	5 52	5 85	6 82	7 15	8 45	13	9 36	11 31	77	55 44	66 39
14	4 90	5 95	6 30	7 35	7 70	9 10	14	10 08	12 18	78	56 16	67 36
15	5 25	6 37	6 75	7 87	8 25	9 75	15	10 80	13 05	79	56 88	68 73
16	5 50	6 80	7 20	8 40	8 80	10 40	16	11 52	13 92	80	57 60	69 60
17	5 95	7 25	7 65	8 92	9 35	11 05	17	12 24	14 79	81	58 32	70 47
18	6 30	7 65	8 10	9 45	9 90	11 70	18	12 96	15 66	82	59 04	71 34
19	6 65	8 07	8 55	9 97	10 45	12 35	19	13 68	16 53	83	59 76	72 21
20	7 00	8 50	9 00	10 50	11 00	13 00	20	14 40	17 40	84	60 48	73 08
21	7 35	8 92	9 45	11 02	11 55	13 65	21	15 12	18 27	85	61 20	73 95
22	7 70	9 35	9 90	11 55	12 10	14 80	22	15 84	19 14	86	61 92	74 82
23	8 05	9 77	10 35	12 07	12 65	14 95	23	16 56	20 01	87	62 64	75 69
24	8 40	10 20	10 80	12 60	13 20	15 60	24	17 28	20 88	88	63 36	76 56
25	8 75	10 62	11 25	13 12	13 75	16 25	25	18 00	21 75	89	64 08	77 43
26	9 10	11 05	11 70	13 65	14 30	16 90	26	18 72	22 62	90	64 80	78 30
27	9 45	11 47	12 15	14 17	14 85	17 55	27	19 44	23 49	91	65 52	79 17
28	9 80	11 90	12 60	14 70	15 40	18 20	28	20 16	24 36	92	66 24	80 04

25 8 75 10 62 11 25 12 12 13 12 14 80 15 20
 26 9 10 11 05 11 70 13 65 14 80 16 90 17 55 18 20
 27 9 45 11 47 12 15 14 17 14 85 17 65 18 20
 28 9 80 11 90 12 60 14 70 15 40 18 20

29	10 15	12 32	13 05	15 22	15 95	18 85	29 29	20 88	25 23	32 22	66 96	80 91
30	10 50	12 75	13 50	15 75	16 50	19 50	30 21	17 28	26 10	34 84	67 68	81 78
31	10 85	13 17	14 02	16 27	17 05	20 15	31 31	21 00	28 10	40 30	77 43	
32	11 20	13 60	14 40	16 80	17 60	20 80	32 32	22 04	27 84	50 64	83 52	
33	11 55	14 05	14 85	17 32	18 15	22 45	33 33	23 78	28 71	63 81	84 39	
34	11 90	14 42	15 30	17 85	18 70	22 10	34 34	24 43	29 58	77 84	85 26	
35	12 25	14 87	15 75	18 37	19 25	22 75	35 35	25 20	30 45	99 71	86 13	
36	12 60	15 30	16 20	18 90	19 80	23 40	36 36	26 04	31 32	111 28	87 00	
37	12 95	15 72	16 65	19 42	20 85	24 05	37 37	26 64	32 19	149 72		
38	13 30	16 15	17 10	19 95	20 90	24 70	38 38	27 36	33 06			
39	13 65	16 57	17 55	20 47	21 45	25 35	39 39	28 08	33 93			
40	14 00	17 00	18 00	21 00	22 00	26 00	40 40	28 80	34 80			
Tons	£ s. d.	£ s. d.	£ s. d.	£ s. d.	£ s. d.	£ s. d.	£ s. d.	£ s. d.	£ s. d.	£ s. d.	£ s. d.	£ s. d.
1	0 1 2	0 1 5	0 1 6	0 1 9	0 1 10	0 2 2	41 29	29 52	35 67	300 0	0 12 0	0 14 6
2	0 2 4	0 2 10	0 3 0	0 3 6	0 3 8	0 4 4	42 42	30 24	36 54	400 0	0 13 0	1 1 9
3	0 3 6	0 3 4	0 4 6	0 5 3	0 5 6	0 6 6	43 43	31 31	37 41	500 0	1 10 0	1 16 3
4	0 4 8	0 5 8	0 6 0	0 7 0	0 7 4	0 8 8	44 44	32 40	38 28	600 0	1 16 0	2 3 6
5	0 5 10	0 7 1	0 7 8	0 8 9	0 9 2	0 10 10	45 45	33 12	39 15	700 0	2 2 0	2 18 0
6	0 7 0	0 8 6	0 9 0	0 10 6	0 11 0	0 13 0	46 46	34 84	40 89	800 0	2 14 0	3 5 3
7	0 8 2	0 9 11	0 10 6	0 12 3	0 12 10	0 15 2	47 47	35 28	41 76	900 0	3 0 0	3 12 6
8	0 9 4	0 11 4	0 12 6	0 14 8	0 14 8	0 17 4	48 48	36 00	42 63	1000 0	3 0 0	4 5 0
9	0 10 6	0 12 9	0 13 6	0 15 9	0 16 6	0 19 6	49 49	36 72	43 50	2000 0	6 0 0	6 17 6
10	0 11 8	0 13 4	0 15 0	0 17 6	0 18 8	0 21 8	50 50	37 44	44 37	3000 0	9 0 0	10 17 6
20	1 3 4	1 8 4	1 10 0	1 15 0	1 16 8	2 3 4	51 51	36 72	45 37	4000 0	12 0 0	14 10 0
30	1 15 0	2 2 6	2 5 0	2 12 6	2 15 0	4 6 8	52 52	37 44	45 24	5000 0	15 0 0	18 2 6
40	2 6 8	3 10 10	3 15 0	3 19 4	3 19 4	5 8 8	53 53	38 16	46 11	6000 0	18 0 0	21 15 0
50	3 10 0	4 5 0	4 10 0	5 5 0	5 10 0	6 10 0	54 54	38 88	46 98	7000 0	21 0 0	25 7 6
60	4 1 8	4 19 2	5 5 0	6 2 6	6 8 4	7 11 8	55 55	39 60	47 85	8000 0	24 0 0	29 0 0
70	4 13 4	6 13 4	6 0 0	7 0 0	7 6 8	8 13 4	56 56	40 32	48 72	9000 0	27 0 0	32 12 6
80	5 5 8	7 1 8	6 15 0	7 17 6	8 5 0	9 15 0	57 57	41 04	49 59	10000 0	30 0 0	36 5 0
90	5 16 8	7 1 8	7 10 0	8 15 0	9 3 4	10 16 8	58 58	42 48	50 46			
100	5 16 8	7 1 8	7 10 0	8 15 0	9 3 4	10 16 8	59 59	43 20	51 33			
200	11 13 4	14 3 4	15 0 0	17 10 0	18 6 8	21 13 4	60 60	43 80	52 27			
300	17 10 0	21 5 0	22 10 0	26 5 0	27 10 0	32 10 0	61 61	43 92	53 07			
400	23 6 8	28 6 8	30 0 0	36 13 4	37 10 0	43 6 8	62 62	44 64	53 94			
500	29 3 4	35 8 4	37 10 0	43 15 0	45 16 8	54 3 4	64 64	45 86	54 81			

349

Table shewing the relative value of Deals, in Sterling, per St. Petersburg Standard Hundred, Free on board, at Quebec, and in Currency per Quebec Standard Hundred.

Price per St. Petersburg Std. Hd., F. O. B. Stg.	Equal to per Quebec Std. Hundred, F. O. B. Stg.	Is equal in Currency at 8 per cent. premium, to	Less Commission, 5 per cent.	Shipping charge if floated, 6s.	Shipping and Bateau Hire if Brig., 11s. 3d.
£ s. d.	£ s. d.	£ s. d.	£ s. d.	£ s. d.	£ s. d.
2 10 0	3 9 5	4 3 4	3 19 4	3 13 4	3 8 1
2 12 6	3 12 11	4 7 6	4 3 4	3 17 4	3 12 1
2 15 0	3 16 5	4 11 8	4 7 4	4 1 4	3 16 1
2 17 6	3 19 10	4 15 10	4 11 3	4 5 3	4 0 0
3 0 0	4 3 4	5 0 0	4 15 3	4 9 3	4 4 0
3 2 6	4 6 10	5 4 2	4 19 3	4 13 3	4 8 0
3 5 0	4 10 3	5 8 9	5 3 2	4 17 2	4 11 11
3 7 6	4 14 9	5 12 6	5 7 2	5 1 2	4 15 11
3 10 0	4 17 3	5 16 8	5 11 1	5 5 0	4 19 10
3 12 6	5 0 9	6 0 10	5 15 1	5 9 1	5 3 10
3 15 0	5 4 2	6 5 0	5 19 1	5 13 1	5 7 10
3 17 6	5 7 8	6 9 2	6 3 0	5 17 0	5 11 9
4 0 0	5 11 1	6 13 4	6 7 0	6 1 0	5 15 9
4 2 6	5 14 7	6 17 6	6 11 0	6 5 0	5 19 9
4 4 5 0	5 18 0	7 1 8	6 15 0	6 9 0	6 3 9
4 7 6	6 1 6	7 5 10	6 19 0	6 13 0	6 7 9
4 10 0	6 5 0	7 10 0	7 2 10	6 16 10	6 11 7
4 12 6	6 8 5	7 14 2	7 6 10	7 0 10	6 15 7
4 15 0	6 11 11	7 18 4	7 10 10	7 4 10	6 19 7
4 17 6	6 15 5	8 2 6	7 14 10	7 8 10	7 3 7
5 0 0	6 18 11	8 6 8	7 18 10	7 12 10	7 7 7
5 2 6	7 2 4	8 10 10	8 2 10	7 16 10	7 11 7
5 5 0	7 5 10	8 15 0	8 6 9	8 0 9	7 15 6
5 7 6	7 9 4	8 19 2	8 10 9	8 4 9	7 19 6
5 10 0	7 12 9	9 3 4	8 14 8	8 8 8	8 3 5
5 12 6	7 16 3	9 7 6	8 18 7	8 12 7	8 7 4
5 15 0	7 19 9	9 11 4	9 2 6	8 16 6	8 11 3
5 17 6	8 3 4	9 15 10	9 6 6	9 0 6	8 15 3
6 0 0	8 6 8	10 0 0	9 10 6	9 4 6	8 19 3
6 2 6	8 10 2	10 4 2	9 14 5	9 8 5	9 3 2
6 5 0	8 16 8	10 8 4	9 18 5	9 12 5	9 7 2
6 7 6	8 17 1	10 12 6	10 2 4	9 16 4	9 11 1
6 10 0	9 0 7	10 16 8	10 6 4	10 0 4	9 15 1
6 12 6	9 4 0	11 0 10	10 10 4	10 4 4	9 19 1
6 15 0	9 7 6	11 5 0	10 14 4	10 8 4	10 3 1
6 17 6	9 11 0	11 9 2	10 18 3	10 12 3	10 7 0
7 0 0	9 14 5	11 13 4	11 2 3	10 16 3	10 11 0
7 2 6	9 17 11	11 17 6	11 6 3	11 0 3	10 15 0
7 5 0	10 1 5	12 1 8	11 10 2	11 4 2	10 18 11
7 7 6	10 4 10	12 5 10	11 14 2	11 8 2	11 2 11
7 10 0	10 8 4	12 10 0	11 18 2	11 12 2	11 6 11
7 12 6	10 11 10	12 14 2	12 2 1	11 16 1	11 10 10
7 15 0	10 15 4	12 18 4	12 6 1	12 0 1	11 14 10
7 17 6	10 18 9	13 2 6	12 10 1	12 4 0	11 18 9
8 0 0	11 2 3	13 6 8	12 14 0	12 8 0	12 2 9
8 2 6	11 5 9	13 10 10	12 17 11	12 11 11	12 6 8
8 5 0	11 9 3	13 15 0	13 1 11	12 15 11	12 10 8
8 7 6	11 12 8	13 19 2	13 5 10	12 19 10	12 14 7
8 10 0	11 16 2	14 3 4	13 9 10	13 3 10	12 18 7
8 12 6	11 19 8	14 7 6	13 13 10	13 7 10	13 2 7
8 15 0	12 3 1	14 11 8	13 17 9	13 11 9	13 6 6
8 17 6	12 6 7	14 15 10	14 1 9	13 15 9	13 10 6
9 0 0	12 10 0	15 0 0	14 5 9	13 19 9	13 14 6
9 2 6	12 13 6	15 4 2	14 9 8	14 3 8	13 18 6
9 5 0	12 17 0	15 8 4	14 13 8	14 7 8	14 2 5
9 7 6	13 0 6	15 12 6	14 17 8	14 11 8	14 6 5
9 10 0	13 3 11	15 16 8	15 1 7	14 15 7	14 10 4
10 0 0	13 17 9	16 13 4	15 17 6	15 11 6	15 6 8

TAB
e
t
Cost per foot, free on

TABLE shewing the relative value of Timber, free on board, at Quebec, or delivered in Liverpool or other Port of discharge, in sterling, as compared with the value in shipping order here in Currency. 357

Cost per foot, free on board—Sterling.	At 8 per cent. prem. of Exchange is—Currency.	Less charges.				Freight per load of 50 cubic feet Sterling. (See explanation, page 69)			
		Commissions 5 per cent is Currency	W. Pine.	Red Pine.	Oak, Elm, &c.		Oak, Elm, &c.		
			Shipping 1s. 2d. per ton is Currency.	Shipping 1s. 6d. per ton is Currency.	Shipping 1s. 9d. per ton is Currency.		Shipping 2s. 2d. per ton is Currency.		
Pence.	100 Pence parts.	100 Pence parts.	100 Pence parts.	100 Pence parts.	100 Pence parts.	100 Pence parts.	£	s.	d.
3	3 60	3 42	3 07	0	12	6
3 1/4	3 90	3 70	3 35	0	13	7
3 1/2	4 20	4 00	3 65	0	14	7
3 3/4	4 35	4 14	3 79	0	15	1
4	4 50	4 28	3 93	0	15	8
4 1/4	4 65	4 42	4 08	0	16	2
4 1/2	4 80	4 57	4 22	0	16	8
4 3/4	4 95	4 71	4 36	0	17	2
5	5 10	4 86	4 51	0	17	9
5 1/4	5 25	5 00	4 65	0	18	3
5 1/2	5 40	5 14	4 79	4 69	4 61	4 49	0	18	9
5 3/4	5 55	5 28	4 93	4 83	4 75	4 63	0	19	3
6	5 70	5 43	5 08	4 98	4 90	4 78	0	19	10
6 1/4	5 85	5 58	5 22	5 12	5 05	4 92	1	0	4
6 1/2	6 00	5 72	5 37	5 27	5 20	5 07	1	0	10
6 3/4	6 15	5 86	5 51	5 41	5 34	5 21	1	1	4
7	6 30	6 00	5 65	5 55	5 48	5 35	1	1	11
7 1/4	6 45	6 15	5 80	5 70	5 63	5 50	1	2	5
7 1/2	6 60	6 30	5 95	5 85	5 78	5 65	1	2	11
7 3/4	6 75	6 44	6 09	5 99	5 92	5 79	1	3	5
8	6 90	6 58	6 23	6 13	6 06	5 93	1	4	0
8 1/4	7 05	6 72	6 37	6 27	6 20	6 07	1	4	6
8 1/2	7 20	6 86	6 51	6 41	6 34	6 21	1	5	0
8 3/4	7 35	7 00	6 65	6 55	6 48	6 35	1	5	7
9	7 50	7 15	6 80	6 70	6 62	6 50	1	6	1
9 1/4	7 65	7 29	6 94	6 84	6 77	6 64	1	6	7
9 1/2	7 80	7 44	7 09	6 99	6 92	6 79	1	7	1
9 3/4	7 95	7 58	7 23	7 13	7 06	6 93	1	7	8
10	8 10	7 72	7 37	7 27	7 20	7 07	1	8	2
10 1/4	8 25	7 86	7 51	7 41	7 34	7 21	1	8	8
10 1/2	8 40	8 00	7 65	7 55	7 48	7 35	1	9	2
10 3/4	8 55	8 14	7 79	7 69	7 62	7 49	1	10	3
11	9 10	8 28	7 93	7 83	7 76	7 63	1	10	9
11 1/4	9 25	8 43	8 07	7 97	7 90	7 77	1	11	3
11 1/2	9 40	8 58	8 21	8 11	8 04	7 91	1	12	4
11 3/4	9 55	9 13	8 35	8 25	8 18	8 05	1	13	4
12	10 10	9 28	8 49	8 39	8 32	8 19	1	14	5
12 1/4	10 25	9 43	8 63	8 53	8 46	8 33	1	15	5
12 1/2	10 40	9 58	8 77	8 67	8 60	8 47	1	16	6
12 3/4	10 55	10 00	8 91	8 81	8 74	8 61	1	17	6
13	11 10	10 15	9 05	8 95	8 88	8 75	1	18	7
13 1/4	11 25	10 30	9 19	9 09	9 02	8 89	1	19	7
13 1/2	11 40	10 45	9 33	9 23	9 16	9 03	2	0	8
13 3/4	11 55	10 60	9 47	9 37	9 30	9 17	2	1	8
14	12 10	10 75	9 61	9 51	9 44	9 31	2	3	9
14 1/4	12 25	10 90	9 75	9 65	9 58	9 45	2	5	10
14 1/2	12 40	11 05	9 89	9 79	9 72	9 59	2	8	0
14 3/4	12 55	11 20	10 03	9 93	9 86	9 73	2	10	0
15	13 10	11 35	10 17	10 07	10 00	9 87	2	14	2
	13 25	11 50	10 31	10 21	10 14	10 01	2	18	4
	13 40	12 05	10 45	10 35	10 28	10 15	3	2	6
	13 55	12 20	10 59	10 49	10 42	10 29	3	8	0
	14 10	12 35	11 13	10 63	10 56	10 43	3	9	9
	14 25	12 50	11 27	10 77	10 70	10 57	3	10	0
	14 40	13 05	11 41	10 91	10 84	10 71	3	14	2
	14 55	13 20	11 55	11 05	10 98	10 85	3	18	4
	15 10	13 35	12 09	11 19	11 12	10 99	3	21	4
	15 25	13 50	12 23	11 33	11 26	11 13	3	24	2
	15 40	14 05	12 37	11 47	11 40	11 27	3	28	4
	15 55	14 20	12 51	11 61	11 54	11 41	3	32	6
	16 10	14 35	13 05	11 75	11 68	11 55	3	36	8
	16 25	14 50	13 19	11 89	11 82	11 69	3	40	0
	16 40	15 05	13 33	12 03	11 96	11 83	3	44	2
	16 55	15 20	13 47	12 17	12 10	11 97	3	48	4
	17 10	15 35	13 61	12 31	12 24	12 11	3	52	6
	17 25	15 50	13 75	12 45	12 38	12 25	3	56	8
	17 40	16 05	13 89	12 59	12 52	12 39	3	60	0
	17 55	16 20	14 03	13 13	12 66	12 53	3	64	2
	18 10	16 35	14 17	13 27	12 80	12 67	3	68	4
	18 25	16 50	14 31	13 41	12 94	12 81	3	72	6
	18 40	17 05	14 45	13 55	13 08	12 95	3	76	8
	18 55	17 20	14 59	14 09	13 22	13 09	3	80	0

Table shewing the proportionate rates of freight

Timber per load of 50 feet.	Round Masts per load.	Deals per St. Petg. Std. Hund.	Standard Staves per mille.	West India Staves per mille.	Lathwood per fathom.	Sleepers, 9 × 10 × 5 per piece.
£ s. d.	£ s. d.	£ s. d.	£ s. d.	£ s. d.	£ s. d.	£ s. d.
1 0 0	1 2 9	3 6 0	16 2 2	5 5 0	3 0 0	0 1 3
1 1 0	1 3 11	3 9 4	16 18 4	5 10 3	3 3 0	0 1 4
1 2 0	1 5 0	3 12 7	17 14 5	5 15 6	3 6 0	0 1 5
1 3 0	1 6 2	3 15 11	18 10 6	6 0 9	3 9 0	0 1 5
1 4 0	1 7 4	3 19 2	19 6 7	6 6 0	3 12 0	0 1 6
1 5 0	1 8 5	4 2 6	20 2 9	6 11 3	3 15 0	0 1 7
1 6 0	1 9 7	4 5 9	20 18 10	6 16 6	3 18 0	0 1 8
1 7 0	1 10 8	4 9 1	21 14 11	7 1 9	4 1 0	0 1 8
1 8 0	1 11 10	4 12 5	22 11 0	7 7 0	4 4 0	0 1 9
1 9 0	1 12 11	4 15 8	23 7 2	7 12 3	4 7 0	0 1 10
1 10 0	1 14 1	4 19 0	24 3 3	7 17 6	4 10 0	0 1 10
1 11 0	1 15 3	5 2 4	24 19 5	8 2 9	4 13 0	0 1 11
1 12 0	1 16 5	5 5 7	25 15 6	8 8 0	4 16 0	0 2 0
1 13 0	1 17 6	5 8 11	26 11 7	8 13 3	4 19 0	0 2 1
1 14 0	1 18 8	5 12 2	27 7 9	8 18 6	5 2 0	0 2 2
1 15 0	1 19 10	5 15 6	28 3 10	9 3 9	5 5 0	0 2 2
1 16 0	2 1 0	5 18 10	29 0 0	9 9 0	5 8 0	0 2 3
1 17 0	2 2 1	6 2 1	29 16 1	9 14 3	5 11 0	0 2 4
1 18 0	2 3 3	6 5 5	30 12 3	9 19 6	5 14 0	0 2 5
1 19 0	2 4 5	6 8 8	31 8 4	10 4 9	5 17 0	0 2 5
2 0 0	2 5 6	6 12 0	32 4 5	10 10 0	6 0 0	0 2 6
2 1 0	2 6 8	6 15 4	33 0 7	10 15 3	6 3 0	0 2 7
2 2 0	2 7 9	6 18 7	33 16 8	11 0 6	6 6 0	0 2 8
2 3 0	2 8 10	7 1 11	34 12 9	11 5 9	6 9 0	0 2 8
2 4 0	2 10 0	7 5 2	35 8 11	11 11 0	6 12 0	0 2 9
2 5 0	2 11 2	7 8 6	36 5 0	11 16 3	6 15 0	0 2 10
2 6 0	2 12 4	7 11 10	37 1 2	12 1 6	6 18 0	0 2 11
2 7 0	2 13 6	7 15 1	37 16 5	12 6 9	7 1 0	0 2 11
2 8 0	2 14 7	7 18 5	38 12 6	12 12 0	7 4 0	0 3 0

REMARKS.

DEALS.—1 St. Petersburg Standard hundred is equal to $3\frac{1}{2}$ loads of Timber.

STAVES.—1 Mille Standard, 1200 pieces, is equal to $16\frac{1}{2}$ loads of Timber.

Do. 1 Mille West India, 1200 pieces, is equal to $5\frac{1}{2}$ loads of Timber.

LATHWOOD.—1 Fathom of 4 feet long, 6 × 6, is equal to 3 loads.

These articles should pay two thirds of the rates in the Table, when shipped as broken stowage, but the common, though unjust practice, in open Charters, is to apportion the rates for broken stowage, as follows, viz.:

DEALS.—A Hundred St. Petersburg Standard, at twice the rate charged for Timber per load.

STAVES.—A Mille standard, at six times the rate charged for Timber per load.

Do. A Mille West India, at twice the rate charged for Timber per load.

Do. A Fathom of Lathwood, at the same rate as charged for Timber per load.

As the ship loses freight on Deals and Staves, owing to the variation in the sizes and the loss in stowing so many pieces, besides the loss arising from the greater thickness of the Deals and Staves than they carry in the specification, (a 3 inch Deal measuring, on an average, $3\frac{1}{2}$ inches, while Staves have still greater in equalities,) it is evident that these articles are more disadvantageous to the carrier, even at the rates given in the Table, than is Timber at its rate. The practice is, therefore, in a two fold degree, unjust and ought to be amended.

freight

353

of the principal articles of Export from Quebec.

keepers,
10 M 5
r piece.

s. d.
1 3
1 4
1 5
1 5
1 6
1 7
1 8
1 8
1 9
1 10
1 10
1 11
2 0
2 1
2 2
2 2
2 3
2 4
2 5
2 6
2 7
2 8
2 8
2 9
2 10
2 11
2 11
3 0

Flour per Barrel.			Pork or Beef per Bbl.			Beef per Tierce.			Wheat per Quarter.			Pease per Quarter.			Oats per Quarter.			Barley per Quarter.			Ashes, per ton of 40 feet.		
£	s.	d.	£	s.	d.	£	s.	d.	£	s.	d.	£	s.	d.	£	s.	d.	£	s.	d.	£	s.	d.
0	2	4	0	2	11	0	4	1	0	3	9	0	4	0	0	3	0	0	3	3	0	16	0
0	2	6	0	3	1	0	4	3	0	4	0	0	4	3	0	3	2	0	3	5	0	16	10
0	2	7	0	3	2	0	4	6	0	4	2	0	4	5	0	3	3	0	3	7	0	17	7
0	2	8	0	3	4	0	4	8	0	4	4	0	4	7	0	3	5	0	3	9	0	18	4
0	2	9	0	3	5	0	4	11	0	4	6	0	4	10	0	3	7	0	3	11	0	19	2
0	2	11	0	3	7	0	5	1	0	4	8	0	5	0	0	3	9	0	4	1	1	0	0
0	3	0	0	3	9	0	5	4	0	4	11	0	5	3	0	3	10	0	4	3	1	0	9
0	3	1	0	3	10	0	5	6	0	5	1	0	5	5	0	4	0	0	4	5	1	1	7
0	3	3	0	4	0	0	5	9	0	5	3	0	5	7	0	4	2	0	4	7	1	2	4
0	3	4	0	4	2	0	6	0	0	5	5	0	5	10	0	4	4	0	4	9	1	3	2
0	3	6	0	4	4	0	6	2	0	5	7	0	6	0	0	4	5	0	4	11	1	4	0
0	3	7	0	4	6	0	6	5	0	6	10	0	6	3	0	4	7	0	5	0	1	4	9
0	3	9	0	4	8	0	6	8	0	6	0	0	6	5	0	4	9	0	5	2	1	5	7
0	3	10	0	4	9	0	6	10	0	6	2	0	6	7	0	4	11	0	5	4	1	6	5
0	3	11	0	4	11	0	7	1	0	6	5	0	6	10	0	5	0	0	5	6	1	7	2
0	4	1	0	5	1	0	7	3	0	6	7	0	7	1	0	5	2	0	5	8	1	8	0
0	4	2	0	5	3	0	7	6	0	6	10	0	7	3	0	5	4	0	5	10	1	8	9
0	4	4	0	5	5	0	7	8	0	7	0	0	7	6	0	5	6	0	6	0	1	9	7
0	4	5	0	5	6	0	7	11	0	7	2	0	7	8	0	5	7	0	6	2	1	10	5
0	4	7	0	5	8	0	8	1	0	7	4	0	7	10	0	5	9	0	6	4	1	11	2
0	4	8	0	5	10	0	8	4	0	7	7	0	8	0	0	5	11	0	6	6	1	12	0
0	4	9	0	6	0	0	8	6	0	7	9	0	8	3	0	6	1	0	6	8	1	12	9
0	4	11	0	6	2	0	8	9	0	8	0	0	8	5	0	6	3	0	6	10	1	13	7
0	5	0	0	6	4	0	8	11	0	8	2	0	8	8	0	6	4	0	7	0	1	14	5
0	5	2	0	6	5	0	9	2	0	8	4	0	8	10	0	6	6	0	7	2	1	15	2
0	5	3	0	6	7	0	9	4	0	8	6	0	9	1	0	6	8	0	7	4	1	16	0
0	5	4	0	6	8	0	9	7	0	8	9	0	9	3	0	6	10	0	7	6	1	16	9
0	5	6	0	6	9	0	9	9	0	8	11	0	9	6	0	6	11	0	7	8	1	17	7
0	5	7	0	6	11	0	10	0	0	9	2	0	9	8	0	7	10	1	7	10	1	18	5

REMARKS.

DEALS.—When bright, usually pay 5s. to 10s. per hundred less than their proportionate rate, as struck in the foregoing Table, in consequence of the convenience and dispatch afforded by them as a ship's cargo, and to cover the expense of lighterage, to which, by the custom of the Port, the shipper is subject, in delivering them on board of the ship;—the allowance is, of course, not made as respects floated Deals, shipped in moulinettes.

WHEAT &c.—Every description of Grain pays higher rates of freight than other goods, in proportion, owing to the expense to which the ship is put for lining, &c., to receive it, and for the risk attending so perishable a cargo. An ample allowance is therefore made in striking the above rates, but the Author is far from agreeing to the justice of the Scale adopted in New-York, in this respect, where Wheat pays almost double the rate charged for Flour.

LOUR in Barrels, like bright Deals, is generally taken somewhat under its proportionate rate, owing to the small expense attending its loading as a ship's cargo.

Deals, reduced from Quebec Standard to St. Petersburg Standard,

Quebec Standard.	St. Petersburg Standard.		Loads of 50 feet.	Superficial measure.	Quebec Standard.	St. Petersburg standard.			
Pieces.	C.	Q.	Pieces.	Loads feet.	Feet.	Pieccs.	C.	Q.	Pieccs
1	0	0	1 ⁸ / _{1 1/2}	0 2	27 1/2	51	0	2	25
2	0	0	3 ⁴ / _{1 1/2}	0 4	55	52	0	2	26 ⁸ / _{1 1/2}
3	0	0	5	0 6	82 1/2	53	0	2	28 ⁴ / _{1 1/2}
4	0	0	6 ^{1/2} / _{1 1/2}	0 9	110	54	0	3	0
5	0	0	8 ⁴ / _{1 1/2}	0 11	137 1/2	55	0	3	11 ⁸ / _{1 1/2}
6	0	0	10	0 13	165	56	0	3	3 ⁴ / _{1 1/2}
7	0	0	11 ⁸ / _{1 1/2}	0 16	192 1/2	57	0	3	5
8	0	0	13 ⁴ / _{1 1/2}	0 18	220	58	0	3	6 ⁸ / _{1 1/2}
9	0	0	15	0 20	247 1/2	59	0	3	8 ⁴ / _{1 1/2}
10	0	0	16 ⁸ / _{1 1/2}	0 22	275	60	0	3	10
11	0	0	18 ^{1/2} / _{1 1/2}	0 25	302 1/2	61	0	3	11 ⁸ / _{1 1/2}
12	0	0	20	0 27	330	62	0	3	13 ⁴ / _{1 1/2}
13	0	0	21 ⁸ / _{1 1/2}	0 29	357 1/2	63	0	3	15
14	0	0	23 ⁴ / _{1 1/2}	0 32	385	64	0	3	16 ⁸ / _{1 1/2}
15	0	0	25	0 34	412 1/2	65	0	3	18 ⁴ / _{1 1/2}
16	0	0	26 ⁸ / _{1 1/2}	0 36	440	66	0	3	20
17	0	0	28 ⁴ / _{1 1/2}	0 38	467 1/2	67	0	3	21 ⁸ / _{1 1/2}
18	0	1	0	0 41	495	68	0	3	23 ⁴ / _{1 1/2}
19	0	1	1 ⁸ / _{1 1/2}	0 43	522 1/2	69	0	3	25
20	0	1	3 ⁴ / _{1 1/2}	0 45	550	70	0	3	26 ⁸ / _{1 1/2}
21	0	1	5	0 48	577 1/2	71	0	3	28 ⁴ / _{1 1/2}
22	0	1	6 ⁸ / _{1 1/2}	1 0	605	72	1	0	0
23	0	1	8 ⁴ / _{1 1/2}	1 2	632 1/2	73	1	0	1 ⁸ / _{1 1/2}
24	0	1	10	1 5	660	74	1	0	3 ⁴ / _{1 1/2}
25	0	1	11 ⁸ / _{1 1/2}	1 7	687 1/2	75	1	0	5
26	0	1	13 ⁴ / _{1 1/2}	1 9	715	76	1	0	6 ⁸ / _{1 1/2}
27	0	1	15	1 11	742 1/2	77	1	0	8 ⁴ / _{1 1/2}
28	0	1	16 ⁸ / _{1 1/2}	1 14	770	78	1	0	10
29	0	1	18 ⁴ / _{1 1/2}	1 16	797 1/2	79	1	0	11 ⁸ / _{1 1/2}
30	0	1	20	1 18	825	80	1	0	13 ⁴ / _{1 1/2}
31	0	1	21 ⁸ / _{1 1/2}	1 21	852 1/2	81	1	0	15
32	0	1	23 ⁴ / _{1 1/2}	1 23	880	82	1	0	16 ⁸ / _{1 1/2}
33	0	1	25	1 25	907 1/2	83	1	0	18 ⁴ / _{1 1/2}
34	0	1	26 ⁸ / _{1 1/2}	1 27	935	84	1	0	20
35	0	1	28 ⁴ / _{1 1/2}	1 30	962 1/2	85	1	0	21 ⁸ / _{1 1/2}
36	0	2	0	1 32	990	86	1	0	23 ⁴ / _{1 1/2}
37	0	2	1 ⁸ / _{1 1/2}	1 34	1017 1/2	87	1	0	25
38	0	2	3 ⁴ / _{1 1/2}	1 37	1045	88	1	0	26 ⁸ / _{1 1/2}
39	0	2	5	1 39	1072 1/2	89	1	0	28 ⁴ / _{1 1/2}
40	0	2	6 ⁸ / _{1 1/2}	1 41	1100	90	1	1	0
41	0	2	8 ⁴ / _{1 1/2}	1 43	1127 1/2	91	1	1	1 ⁸ / _{1 1/2}
42	0	2	10	1 46	1155	92	1	1	3 ⁴ / _{1 1/2}
43	0	2	11 ⁸ / _{1 1/2}	1 48	1182 1/2	93	1	1	5
44	0	2	13 ⁴ / _{1 1/2}	2 0	1210	94	1	1	6 ⁸ / _{1 1/2}
45	0	2	15	2 3	1237 1/2	95	1	1	8 ⁴ / _{1 1/2}
46	0	2	16 ⁸ / _{1 1/2}	2 5	1265	96	1	1	10
47	0	2	18 ⁴ / _{1 1/2}	2 7	1292 1/2	97	1	1	11 ⁸ / _{1 1/2}
48	0	2	20	2 10	1320	98	1	1	13 ⁴ / _{1 1/2}
49	0	2	21 ⁸ / _{1 1/2}	2 12	1347 1/2	99	1	1	15
50	0	2	23 ⁴ / _{1 1/2}	2 14	1375	100	1	1	16 ⁸ / _{1 1/2}

Standard,

to Loads of 50 cubic feet and to superficial or board measure.

355

burg
rd.
Pieces
25
26 $\frac{8}{1\frac{1}{2}}$
28 $\frac{4}{1\frac{1}{2}}$
0
11 $\frac{8}{1\frac{1}{2}}$
3 $\frac{4}{1\frac{1}{2}}$
5
6 $\frac{8}{1\frac{1}{2}}$
8 $\frac{4}{1\frac{1}{2}}$
10
11 $\frac{8}{1\frac{1}{2}}$
13 $\frac{4}{1\frac{1}{2}}$
15
16 $\frac{8}{1\frac{1}{2}}$
18 $\frac{4}{1\frac{1}{2}}$
20
21 $\frac{8}{1\frac{1}{2}}$
23 $\frac{4}{1\frac{1}{2}}$
25
26 $\frac{8}{1\frac{1}{2}}$
28 $\frac{4}{1\frac{1}{2}}$
0
1 $\frac{8}{1\frac{1}{2}}$
3 $\frac{4}{1\frac{1}{2}}$
5
6
6 $\frac{8}{1\frac{1}{2}}$
8 $\frac{4}{1\frac{1}{2}}$
0
1 $\frac{8}{1\frac{1}{2}}$
3 $\frac{4}{1\frac{1}{2}}$
5
6 $\frac{8}{1\frac{1}{2}}$
8 $\frac{4}{1\frac{1}{2}}$
0
1 $\frac{8}{1\frac{1}{2}}$
3 $\frac{4}{1\frac{1}{2}}$
5
6 $\frac{8}{1\frac{1}{2}}$
8 $\frac{4}{1\frac{1}{2}}$
0
1 $\frac{8}{1\frac{1}{2}}$
3 $\frac{4}{1\frac{1}{2}}$
5
6 $\frac{8}{1\frac{1}{2}}$
8 $\frac{4}{1\frac{1}{2}}$
0
1 $\frac{8}{1\frac{1}{2}}$
3 $\frac{4}{1\frac{1}{2}}$
5
6 $\frac{8}{1\frac{1}{2}}$
8 $\frac{4}{1\frac{1}{2}}$
0
1 $\frac{8}{1\frac{1}{2}}$
3 $\frac{4}{1\frac{1}{2}}$
5
6 $\frac{8}{1\frac{1}{2}}$
8 $\frac{4}{1\frac{1}{2}}$
0
1 $\frac{8}{1\frac{1}{2}}$
3 $\frac{4}{1\frac{1}{2}}$
5
6 $\frac{8}{1\frac{1}{2}}$
8 $\frac{4}{1\frac{1}{2}}$
0
1 $\frac{8}{1\frac{1}{2}}$
3 $\frac{4}{1\frac{1}{2}}$
5
6 $\frac{8}{1\frac{1}{2}}$
8 $\frac{4}{1\frac{1}{2}}$
0
1 $\frac{8}{1\frac{1}{2}}$
3 $\frac{4}{1\frac{1}{2}}$
5
6 $\frac{8}{1\frac{1}{2}}$
8 $\frac{4}{1\frac{1}{2}}$
0
1 $\frac{8}{1\frac{1}{2}}$
3 $\frac{4}{1\frac{1}{2}}$
5
6 $\frac{8}{1\frac{1}{2}}$
8 $\frac{4}{1\frac{1}{2}}$

Loads of 50 feet.	Superficial measure.	Quebec Standard.	St. Petersburg Standard.		Loads of 50 feet.	Superficial measure.
Loads feet.	Feet.	Pieces.	C. Q.	Pcs.	Loads feet.	Feet.
2 16	1402 $\frac{1}{2}$	100	1 1	16 $\frac{8}{1\frac{1}{2}}$	4 29	2750
2 19	1430	200	2 3	3 $\frac{4}{1\frac{1}{2}}$	9 8	5500
2 21	1457 $\frac{1}{2}$	300	4 0	20	13 37	8250
2 23	1485	400	5 2	6 $\frac{8}{1\frac{1}{2}}$	18 16	11000
2 26	1512 $\frac{1}{2}$	500	6 3	23 $\frac{4}{1\frac{1}{2}}$	22 45	13750
2 28	1540	600	8 1	10	27 25	16500
2 30	1567 $\frac{1}{2}$	700	9 2	26 $\frac{8}{1\frac{1}{2}}$	32 4	19250
2 32	1595	800	11 0	13 $\frac{4}{1\frac{1}{2}}$	36 33	22000
2 35	1622 $\frac{1}{2}$	900	12 2	0	41 12	24750
2 37	1650	1000	13 3	16 $\frac{8}{1\frac{1}{2}}$	45 41	27500
2 39	1677 $\frac{1}{2}$	1100	15 1	3 $\frac{4}{1\frac{1}{2}}$	50 20	30250
2 42	1705	1200	16 2	20	55 0	33000
2 44	1732 $\frac{1}{2}$	1300	18 0	6 $\frac{8}{1\frac{1}{2}}$	59 29	35750
2 46	1760	1400	19 1	23 $\frac{4}{1\frac{1}{2}}$	64 8	38500
2 48	1787 $\frac{1}{2}$	1500	20 3	10	68 37	41250
3 1	1815	1600	22 0	26 $\frac{8}{1\frac{1}{2}}$	73 16	44000
3 3	1842 $\frac{1}{2}$	1700	23 2	13 $\frac{4}{1\frac{1}{2}}$	77 45	46750
3 5	1870	1800	25 0	0	82 24	49500
3 8	1897 $\frac{1}{2}$	1900	26 1	16 $\frac{8}{1\frac{1}{2}}$	87 3	52250
3 10	1925	2000	27 3	3 $\frac{4}{1\frac{1}{2}}$	91 33	55000
3 12	1952 $\frac{1}{2}$	2100	29 0	20	96 12	57750
3 15	1980	2200	30 2	6 $\frac{8}{1\frac{1}{2}}$	100 41	60500
3 17	2007 $\frac{1}{2}$	2300	31 3	23 $\frac{4}{1\frac{1}{2}}$	105 20	63250
3 19	2035	2400	33 1	10	110 0	66000
3 21	2062 $\frac{1}{2}$	2500	34 2	26 $\frac{8}{1\frac{1}{2}}$	114 29	68750
3 24	2090	2600	36 0	13 $\frac{4}{1\frac{1}{2}}$	119 8	71500
3 26	2117 $\frac{1}{2}$	2700	37 2	0	123 37	74250
3 23	2145	2800	38 3	16 $\frac{8}{1\frac{1}{2}}$	128 16	77000
3 31	2172 $\frac{1}{2}$	2900	40 1	3 $\frac{4}{1\frac{1}{2}}$	132 46	79750
3 33	2200	3000	41 2	20	137 25	82500
3 35	2227 $\frac{1}{2}$	3100	43 0	6 $\frac{8}{1\frac{1}{2}}$	142 4	85250
3 37	2255	3200	44 1	23 $\frac{4}{1\frac{1}{2}}$	146 33	88000
3 40	2282 $\frac{1}{2}$	3300	45 3	10	151 12	90750
3 42	2310	3400	47 0	26 $\frac{8}{1\frac{1}{2}}$	155 41	93500
3 44	2337 $\frac{1}{2}$	3500	48 2	13 $\frac{4}{1\frac{1}{2}}$	160 21	96250
3 47	2365	3600	50 0	0	165 0	99000
3 49	2392 $\frac{1}{2}$	3700	51 1	16 $\frac{8}{1\frac{1}{2}}$	169 29	101750
4 1	2420	3800	52 3	3 $\frac{4}{1\frac{1}{2}}$	174 8	104500
4 3	2447 $\frac{1}{2}$	3900	54 0	20	178 37	107250
4 6	2475	4000	55 2	6 $\frac{8}{1\frac{1}{2}}$	183 16	110000
4 8	2502 $\frac{1}{2}$	5000	59 1	23 $\frac{4}{1\frac{1}{2}}$	229 8	137500
4 10	2530	6000	83 1	10	275 0	165000
4 13	2557 $\frac{1}{2}$	7000	97 0	26 $\frac{8}{1\frac{1}{2}}$	320 41	192500
4 15	2585	8000	111 0	13 $\frac{4}{1\frac{1}{2}}$	366 33	220000
4 17	2612 $\frac{1}{2}$	9000	125 0	0	412 25	247500
4 20	2640	10000	138 3	16 $\frac{8}{1\frac{1}{2}}$	458 16	275000
4 22	2667 $\frac{1}{2}$	20000	277 3	3 $\frac{4}{1\frac{1}{2}}$	916 33	550000
4 24	2695	30000	416 2	20	1375 0	825000
4 26	2722 $\frac{1}{2}$	40000	555 2	6 $\frac{8}{1\frac{1}{2}}$	1833 16	1100000
4 29	2750	50000	694 1	23 $\frac{4}{1\frac{1}{2}}$	2291 33	1375000

Pilotage Table.

UPWARDS.					DOWNWARDS.				
Draught of Water.	1st May to 10th Nov.	10th Nov. to 19th Nov.	19th Nov. to 1st March.	1st March to 1st May.	Draught of Water.	1st May to 10th Nov.	10th Nov. to 19th Nov.	19th Nov. to 1st March.	1st March to 1st May.
Feet	At 18s. Less 5 p. ct.	At 23s. Less 5 p. ct.	At 28s. Less 5 p. ct.	At 20s.6d Less 5 p. ct.	Feet	At 15s.9d Less 5 p. ct.	At 20s.9d Less 5 p. ct.	At 25s.9d Less 5 p. ct.	At 18s.3d Less 5 p. ct.
	£ s. d.	£ s. d.	£ s. d.	£ s. d.		£ s. d.	£ s. d.	£ s. d.	£ s. d.
8	6 16 10	8 14 10	10 12 10	7 15 10	12	8 19 7	11 16 7	7 14 13 7	10 8 1
8½	7 5 4	9 5 9	11 6 1	8 5 7	12½	9 7 0	12 6 5	15 5 9	10 16 8
9	7 13 11	9 16 8	11 19 5	8 15 4	13	9 14 6	12 16 3	15 18 0	11 5 4
9½	8 2 5	10 7 7	12 12 8	9 5 0	13½	10 1 11	13 6 1	16 10 3	11 14 0
10	8 11 0	10 18 6	13 6 0	9 14 9	14	10 9 6	13 16 0	17 2 0	12 2 9
10½	8 19 7	11 9 5	13 19 4	10 4 6	14½	10 16 11	14 5 10	17 14 8	12 11 4
11	9 8 1	12 0 4	14 12 7	10 14 3	15	11 4 5	14 15 8	18 6 11	13 0 1
11½	9 16 7	12 11 3	15 5 11	11 4 0	15½	11 11 11	15 5 6	18 19 2	13 8 8
12	10 5 2	13 2 3	15 19 3	11 13 9	16	11 19 5	15 15 5	19 11 5	13 17 5
12½	10 13 9	13 13 2	16 12 6	12 3 5	16½	12 6 10	16 5 3	20 3 7	14 6 0
13	11 2 3	14 4 1	17 5 10	12 13 2	17	12 14 4	16 15 1	20 15 10	14 9
13½	11 10 10	14 15 0	17 19 1	13 2 11	17½	13 1 10	17 4 11	21 8 1	15 3 5
14	11 19 5	15 5 11	18 12 5	13 12 8	18	13 9 4	17 14 10	22 0 4	15 12 1
14½	12 7 11	15 16 10	19 5 8	14 2 5	18½	13 16 9	18 4 8	22 12 6	16 0 9
15	12 16 6	16 7 9	19 19 0	14 12 2	19	14 4 3	18 14 6	23 4 9	16 9 5
15½	13 5 1	16 18 8	20 12 4	15 1 11	19½	14 11 9	19 4 4	23 17 0	16 18 1
16	13 13 7	17 9 7	21 5 7	15 11 7	20	14 19 3	19 14 3	24 9 3	17 6 9
16½	14 2 2	18 0 7	21 18 11	16 1 4	20½	15 6 8	20 4 1	25 1 6	17 15 5
17	14 10 8	18 11 6	22 12 3	16 11 1	21	15 14 2	20 14 0	25 13 9	18 4 1
17½	14 19 3	19 2 5	23 5 6	17 0 10	21½	16 1 8	21 3 10	26 5 11	18 12 9
18	15 7 9	19 13 4	23 18 10	17 10 7	22	16 9 2	21 13 8	26 18 2	19 1 3
18½	15 16 4	20 4 3	24 12 1	18 0 4	22½	16 16 7	22 3 6	27 10 5	19 10 1
19	16 4 11	20 15 2	25 5 5	18 10 1	23	17 4 2	22 13 5	28 2 8	19 18 10
19½	16 13 5	21 6 1	25 18 8	18 19 9	23½	17 11 7	23 3 3	28 14 10	20 7 6
20	17 2 0	21 17 0	26 12 0	19 9 6	24	17 19 1	23 13 1	29 9 1	20 16 2

357

Value of Gold Coin in the United States and Canada.

		\$ Cts	£	s.	d.			\$ Cts	£	s.	d.
1st March to 1st May.	ENGLISH—					GERMANY, SWEDEN, THE NE-					
		Guinea	5 00	1 5	0	THE NETHERLANDS & DENMARK—					
		½ Guinea	2 50	0 12	6	Souverain (Austrian) ..	6 50	1 12	6		
		Sovereign	4 83	1 4	4	½ do	3 25	0 16	3		
		½ do	2 41	0 12	2	Ducat	2 20	0 11	0		
	5 Sovereigns	24 20	6 1	8	Double Ducat	4 40	2 0				
	QUADRUPLE DUCAT	8 80	2 4	0	Quadruple Ducat	11 00	2 15	0			
	QUINTUPLE DUCAT	11 00	2 15	0	10 Guilders	3 98	0 19	10½			
At 18s.3d	UNITED STATES—					5 do	1 98	0 9	11		
Less 5p. ct.		Quintuple Eagle	50 00	12 10	0	10 Thaler	7 80	1 19	0		
		Double Eagle	20 00	5 0	0	5 Thaler	3 90	0 19	6		
		Eagle	10 00	2 10	0	2½ do	1 95	0 9	9		
£ s. d.		½ Eagle	5 00	1 5	0	Frederick D'or	3 90	0 19	6		
10 8 1		Old Eagle, 1795-6	10 50	2 12	6	Double do	7 80	1 19	0		
		½ Eagle, 1795-6	5 25	1 6	3	Double Christian D'or	7 80	1 19	0		
10 16 8		California 10 dollars ..	9 50	2 7	6	Carolins	4 75	1 3	9		
		California 5 dollars ..	4 75	1 3	9	½ do	2 37	0 11	10		
						10 Francs	1 90	0 9	6		
11 5 4						12 Marks	1 55	0 7	9		
11 14 0	SPANISH—										
12 2 9		Doubloon	16 00	4 0	0	FRANCE & BELGIUM—					
12 11 4		½ Doubloon	8 00	2 0	0	Double Louis D'or ..	9 00	2 5	0		
13 0 1		Pistole	4 00	1 0	0	Louis D'or	4 50	1 2	6		
13 8 8		½ Pistole or Escudo ..	2 00	0 10	0	40 Francs	7 66	1 18	4		
13 17 5		½ Pistole	1 00	0 5	0	25 Francs	4 70	1 3	6		
14 6 0	MEXICAN—					20 Francs	3 83	0 19	1½		
14 14 9		Doubloon	7 60	3 18	0	10 Francs	1 90	0 9	6		
15 3 5		Pistole	3 75	0 18	9	6 Francs	1 12	0 5	7		
15 12 1		½ Pistole	0 90	0 4	6						
16 0 9	PORTUGUESE—					ITALY—					
16 9 5		Dobrao	34 00	8 10	0	100 Livres, Geneva ..	19 15	4 15	9		
16 18 1		Joannese	17 09	4 5	0	80 do " ..	15 32	3 16	7		
17 6 9		½ Joe	6 to			96 do Ligurian Rep.	15 00	3 15	0		
17 15 5		Moidore, 1717	6 00	1 10	0	40 Livres	7 66	1 18	3		
18 4 1		Crown, 5000 Reiss ..	5 75	1 8	9	20 Livres	3 83	0 19	1½		
18 12 9	BRAZILIAN—					10 Livres	1 90	0 9	6		
19 1 5		Moidore	4 75	1 3	9	20 Draehmi	3 80	0 19	0		
19 10 1	SOUTH & CENTRAL AMERICA—					2 Doppia	6 25	1 11	3		
19 18 10		Doubloon	7 60	3 18	0	10 Scudi	10 00	2 10	0		
20 7 6		½ Doubloon	7 75	1 18	9	5 Scudi	5 00	1 5	0		
20 16 2		Bogota Doubloon ..	15 25	3 16	8	Sequin	2 20	0 11	0		
		Pistole	3 75	0 18	9						
		½ Pistole	1 87	0 9	4	RUSSIA AND POLAND—					
		½ Pistole	0 90	0 4	6	Imperial	3 90	0 19	6		
						5 Roubles	3 90	0 19	6		
						Ducat	2 20	0 11	0		

When Gold Coins have been clipped or made light by any other process, the following will enable you to ascertain their value, the test is with American Silver:—

Half Eagle is equal in weight to 32½ cents of silver.—(An American quarter and a fair Spanish six pence.)

Sovereign is equal in weight to 30 cents of silver.

Napoleon is a shade lighter than 25 cents of silver.

Ten Thaler is a shade lighter than 50 cents of silver.

Ten Gilder is equal in weight to 25 cents of silver.

Doubloon is equal in weight to 100 cents of silver

Value of Silver Coin in the United States and Canada.

	\$	c.	£	s.	d.		\$	c.	£	s.	d.
ENGLISH—						GERMAN— including Austrian, Bavarian, Prussian, Hanoverian, and the Netherlands, &c.					
Crown	1	15	0	6	1	Crown	1	02	0	5	1
Half Crown	0	56	0	3	0½	Rix Dollar	0	93	0	4	8
Shilling	0	23	0	1	3	Convention Thaler	0	93	0	4	8
½ shilling Token	0	50	0	2	6	Specie Thaler	0	93	0	4	8
Six pence	0	11	0	0	7½	Half Thaler	0	46	0	2	4
Four pence	0	7	0	0	4	Double Gilder	0	72	0	3	7
Rupee, (E. India)	0	40	0	2	0	Gilder	0	36	0	1	9½
UNITED STATES—						GERMAN— including Austrian, Bavarian, Prussian, Hanoverian, and the Netherlands, &c.					
Dollar	1	00	0	5	0	Half Gilder	0	18	0	0	10½
Half Dollar	0	50	0	2	6	Florin	0	44	0	2	2
Quarter	0	25	0	1	3	Half Florin	0	22	0	1	1
10 Cents	0	10	0	0	0	Thaler	0	66	0	3	3½
5 Cents	0	5	0	0	3	¾ Thaler	0	44	0	2	2
FRANCE AND BELGIUM—						GERMAN— including Austrian, Bavarian, Prussian, Hanoverian, and the Netherlands, &c.					
Crown	1	06	0	5	3	½ Thaler	0	22	0	1	1
Six Livres	1	06	0	5	3	¼ Thaler	0	10	0	0	6
Five Francs	0	93	0	4	8	20 Kreuzer	0	15	0	0	9
Half Crown	0	50	0	2	6	10 Kreuzer	0	7	0	0	4
2 Francs	0	36	0	1	9	Lira	0	16	0	0	9½
Franc	0	18	0	0	10	Silver Lion (Netherlands)	1	20	0	6	0
Half Franc	0	8	0	0	5	3 Gilders, do	1	08	0	5	5
30 Sols	0	25	0	1	3	8 Stivers, do	0	6	0	0	3
20 Sols	0	16	0	0	9	Half Mark	0	8	0	0	5
15 Sols	0	12	0	0	7	2 Marks	0	50	0	2	6
ITALY—						GERMAN— including Austrian, Bavarian, Prussian, Hanoverian, and the Netherlands, &c.					
Scudo (Sicilian)	0	93	0	4	8	6 Marien Groschen	0	12	0	0	7
Scudo (Roman and Venetian)	0	97	0	4	10	Hungarian Hf. dollar	0	47	0	2	4
Scudo (Nepolitan)	0	86	0	4	3	DENMARK, SWEDEN AND NORWAY—					
Scudo (Sardinian)	1	25	0	6	3	Specie Thaler	1	00	0	5	0
Half Scudo	0	46	0	2	4	Rix Dollar	1	00	0	5	0
Five Livres or Francs	0	93	0	4	8	Rigsbank	0	50	0	2	6
2 Livres	0	36	0	1	9½	60 Schillings	1	00	0	5	0
Lira	0	17	0	0	10	10 Schillings	0	09	0	0	5
Testoon	0	28	0	1	5	Old Ducatoon	0	93	0	4	8
Florin	0	20	0	1	0	RUSSIA AND POLAND—					
10 Paul (Tuscany)	0	97	0	4	10	Rouble	0	73	0	3	7
5 Paul	0	45	0	2	3	Half Rouble	0	36	0	1	9
Roman Crown	1	50	0	7	6	„ Zlot	0	53	0	2	7½
50 Grani	0	37	0	1	10	Zlot	0	10	0	0	6
20 Grani	0	15	0	0	9	Rouble and a half	1	07	0	5	4
Silver Ducat	0	74	0	3	8	30 Copecks	0	29	0	1	0
Bologna Crown	0	97	0	4	10	15 Copecks	0	10	0	0	6
Ducchi	0	16	0	0	9½	10 Copecks	0	06	0	0	3½
Franc	0	18	0	0	10	SWITZERLAND—					
SPAIN—						SWITZERLAND—					
Dollar	1	00	0	5	0	4 Francs	1	00	0	5	0
Half Dollar	0	50	0	2	6	Florin	0	40	0	2	0
Quarter	0	20	0	1	0	10 Batzen	0	20	0	1	0
5 Pezetas	0	95	0	4	9	PORTUGUESE—					
10 Reals	0	50	0	2	6	Milrea	1	12	0	5	7
Pistareen	0	16	0	0	9½	Crown	1	00	0	5	0
Head Pistareen	0	18	0	0	10½	Joannese (960 Reis)	1	00	0	5	0
MEXICAN AND S. AMERICAN—						PORTUGUESE—					
Dollar	1	00	0	5	0	Cruzeiro (Hf. Crown)	0	50	0	2	6
Half Dollar	0	50	0	2	6	640 Reis	0	65	0	3	2
Quarter	0	20	0	1	0	300 Reis	0	28	0	1	5
2 Reals	0	20	0	1	0	200 Reis	0	26	0	0	9½
Real	0	10	0	0	6	40 Reis	0	06	0	0	3½

359

By the Currency Act, Gold Coins are legal tender, by weight, in sums over £50 Currency, if coined before 1st September, 1841.

The British Sovereign, at 94s. 10d. Currency, per ounce, Troy.

United States Coins, at 93s. per ounce, Troy.

The French 40 Francs piece, with its divisions, at 93s. 1d. per ounce, Troy.

The old Spanish, Mexican and Chilian Doubloon, at 89s. 7d. per ounce, Troy.

The Gold Coins of LaPlata and Colombia, at 89s. 5d. per ounce, Troy.

The Gold Coins of Portugal and Brazil, at 94s. 6d. per ounce, Troy.

The Sovereign is also legal tender at 24s. 4d. Cy. if full weight, and the American Eagle, at 50s. Cy. if weighing 11 dwts., 6 grains, Troy, and coined before July, 1834, to any amount BY TALE.

The following Silver Coins are legal tender:—The Silver Dollar of Spain, United States, Peru, Chili, Central America, South America and Mexico, coined before 1841, and weighing 17 dwts. 4 grains, Troy, at 5s. Currency, and half Dollars at 2s. 6d., same coinage, and proportionate weight,—to any amount, BY TALE. Their subdivisions, the Quarter Dollar, at 1s., the One-eighth, at 6d., the One-sixteenth at 3d. are legal tender for £2 10s.

The French 5 Francs Piece, at 4s. 8d.

The British Crown, at 6s. 1d., and other Coins in proportion, to the extent of £2 10s.

REMARKS IN EXPLANATION OF THE TABLE AT PAGE 71.

By this table is shewn at one view the price which the Merchant can afford to pay, in Currency, for Timber, to fill a Contract at any rate, in Sterling Money, free on board, at Quebec, from 3d. to 15d. Sterling per foot.

The column to the left is the Selling Price, free on board, here. On a line with which will be found under its proper head, the rate at which the Merchant must buy the Timber in shipping order—thus 4½d. Sterling being the Contract Selling Price for White Pine, it must be bought at 4½d., a little over 4½d., or say that 8½d. free on board is the Selling Price for elm, the price to be paid to cover cost, commission and shipping charges is 9½d. Currency, or nearly 9½d.

I have added a column for the freight, by means of which a shipper of Timber can see the total cost deliverable in Europe, including freight and all charges, except insurance.—Say that White Pine in shipping order costs 5½d. Currency, and the current rate of freight is 37s. 6d. Sterling per load.—Opposite to 5½d. (the nearest amount to 5½d. in the column for White Pine) will be found in the first column, to the left 5½d. Sterling, and opposite to 37s. 6d. in the freight column, will be found 9d. Sterling, making together 14½d. Sterling, or the cost of the Timber delivered in Europe, free of all charges, except insurance.

INDEX.

	PAGE.
TABLES reducing Currency into Sterling, from 5 to 14½ per cent. premium	1 to 39
Do reducing Currency into Sterling, and into Dollars and Cents, at the Old Par of Exchange.	40
Do reducing Sterling into Currency and into Dollars and Cents, at the Old Par of Exchange	42
Do reducing Sterling into Currency and into Dollars and Cents, from 7 per cent. premium to 12½ per cent. premium	43 to 65
Do reducing Dollars and Cents into Currency, and into Sterling, at the New Par of Exchange, (equal to 9½ per cent. premium, Old Par).	66 to 67
Do calculating Shipping Charges on Timber and Deals	68 to 69
Do shewing the relative value of Deals in Sterling per St. Petersburg Standard, and in Currency per Quebec Standard hundred	70
Do shewing the relative value of Timber in Sterling, free on board at Quebec, and in shipping order in Currency	71
Explanation of ditto	79
TABLE showing the proportionate Rates of Freight of the principal articles of Export from Quebec	72 to 73
TABLES reducing Deals from Quebec Standard hundred to St. Petersburg Standard to loads of 50 cubic feet, and to superficial or Board Measure	74 to 75
TABLE of Pilotage, Upwards and Downwards.	76
Do shewing the value of Gold Coins in the United States and Canada.	77
Do shewing the value of Silver Coins do. do. do.	78
ABSTRACT of the Currency Act, in relation to the legal value of Gold and Silver Coins.	79

PAGES.

1 to 39

40

42

43 to 65

66 to 67

68 to 69

70

71

79

72 to 73

74 to 75

76

77

78

79

